LHS 44

BLUE and WHITE

For Reference

Not to be taken

from this library

LAWRENCE PUBLIC LIBRARY
3 1549 00234 875 2

LAWRENCE PUBLIC
LIBRARY

51 Lawrence Street
Lawrence, Massachusetts
(508) 682-1727

Established 1872

THE BLUE AND WHITE

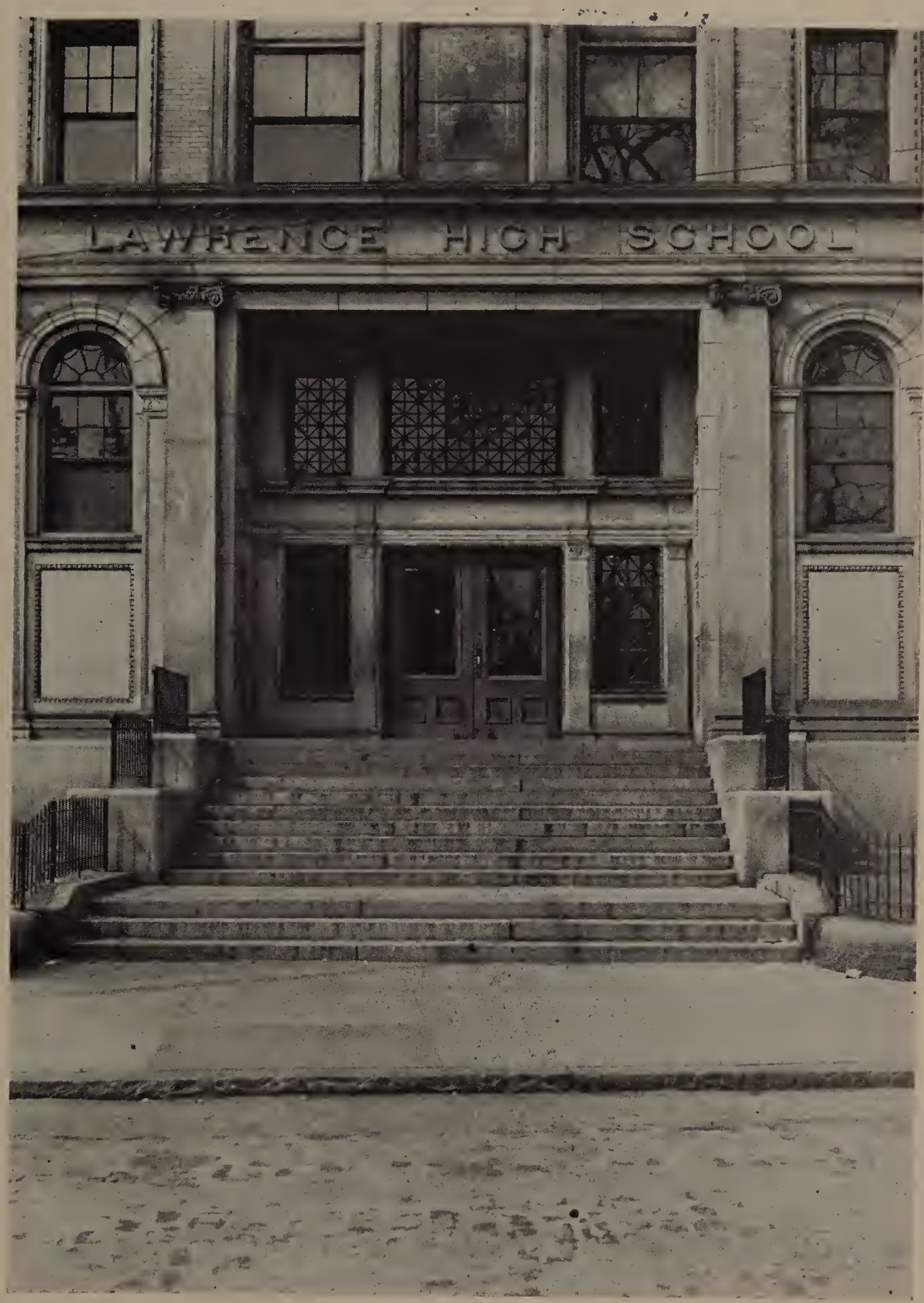

Published by
the Class of 1944
LAWRENCE HIGH SCHOOL
Lawrence, Mass.

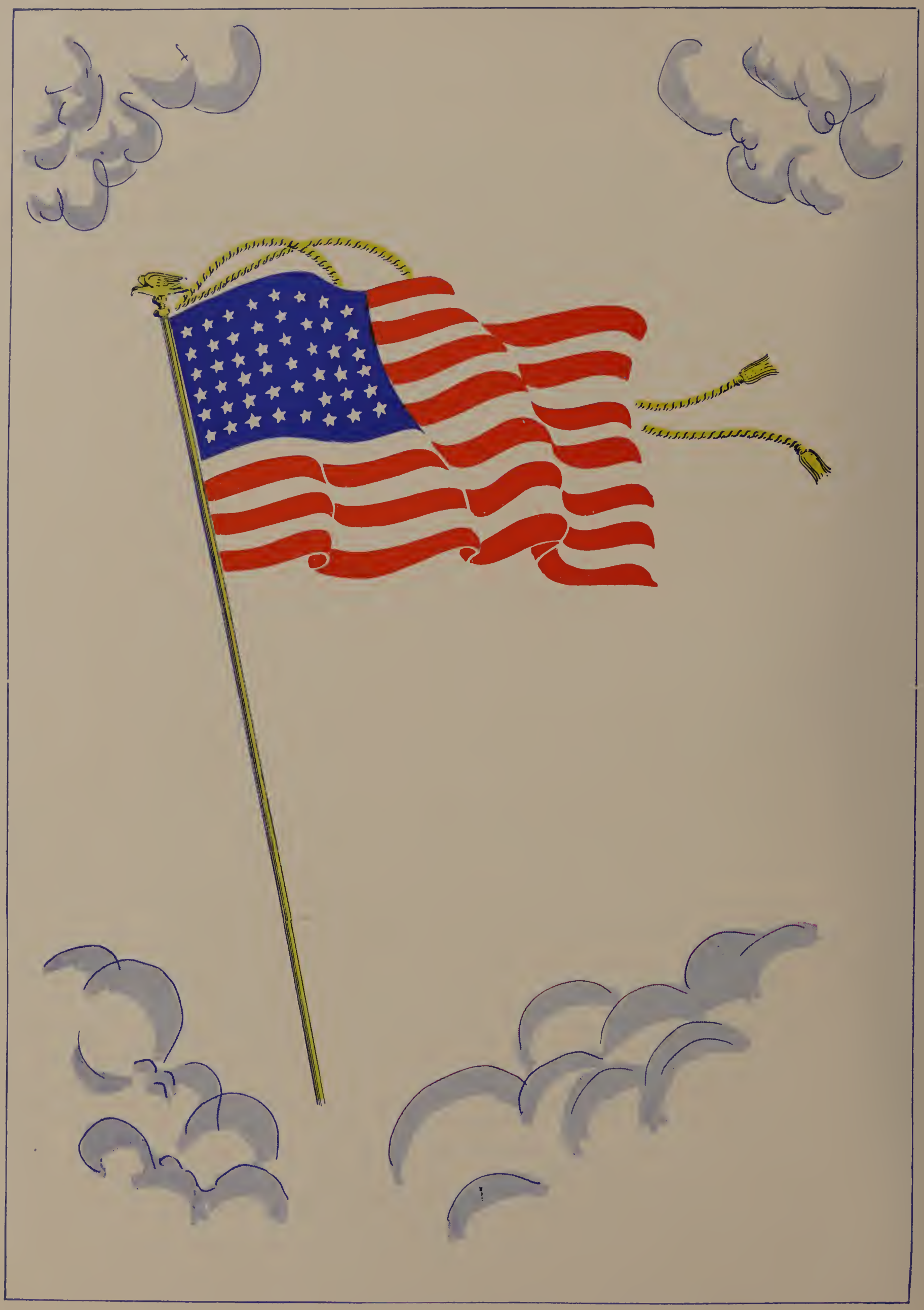

DEDICATION

In memory of all those boys of the class of 1944, Lawrence High School, who have forsaken their books to enter the armed service of the United States we gratefully dedicate this book.

ROBERT ALTMAN
ROY P. ARSENAULT
BERTRAM P. BEAULIEU
WILFRED B. BELANGER
HAROLD E. BENEDIX
GUIDO E. CAMUSO
LIONEL E. CATINEAU
DONALD F. COGGINS
TIMOTHY J. CRONIN
WARREN O. DAVIS
JOSEPH P. DE MARCO
RAYMOND E. DESMARAIS
JAMES R. DUFFEN
ANDREW W. GAGNON
VAHAN C. HAGOPIAN
RONALD F. HEGGARTY
EDWARD LATIFIAN
PETER R. LAVOIE
JOHN J. LYNCH
BERNARD K. MULCAHY
EARLE F. MONTY
RAYMOND F. MURPHY
MORTIMER A. O'SULLIVAN
VICTOR R. PIERGA
GERALD QUEREUX
EDMUND W. ROGUSKI
JOSEPH ROSENBERG
WILLIAM L. SMALL
WILLIAM D. SPIRES
SELWIN TAYLOR
PAUL J. THERRIEN
JOHN I. VALLONE
BERTRUM R. WALKER
JOSEPH L. WINGATE
ROBERT R. ZALL

DENNIS E. CALLAHAN

Superintendent of Schools

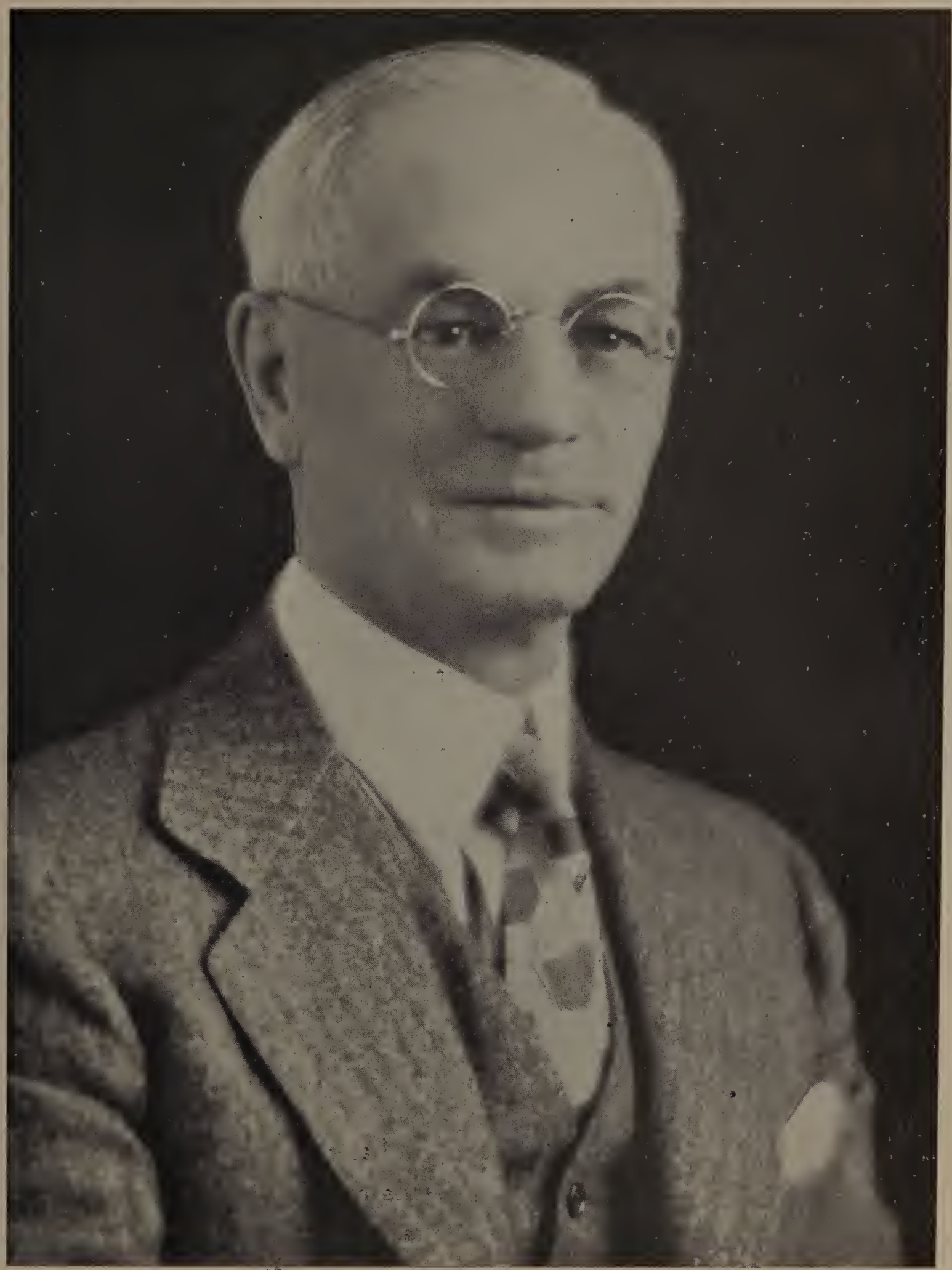

LAURENCE J. O'LEARY
Head Master, Lawrence High School

CLASS ODE

Music by Ruth Burckel

The Torch

A bold response, a valiant cry
We fling the somber, war-torn world;
Our youth to brave the battle nigh,
Our youth to frame a lasting peace.

Not ours in doubt to flee all care
And grope in vain for transient joys;
But ours to follow freedom's flare
And take our places in the strife.

Our light shines through the dismal fray,
The glow of peace, of joy, and hope,
The gleaming herald of the day
That breaks from out the fading night.

In fear we shall not shun the light,
But turn, face forward, unafraid,
And with the strength of righteous might,
Shall rear, as youth, an age to come.

O God of Hosts, lift high our flame,
Make swift our strokes in battle dread,
Make keen and true our valiant aim
Till peace, through thee, gains us our rest.

Marie McDonnell

THESIS

SENIORS

SENIOR CLASS OFFICERS

Left to Right: Secretary-Treasurer—Alice M. Doyle
Vice President—William Igoe
President—Walter Coulson

These three students have been your class officers:

Pres. Walter Coulson; Rightfully chosen president by his fellow students; most-popular boy of his class, captain of the baseball team; Class Marshal, and most respected boy. Walter has proven himself a real leader, a perfect scholar and an all round good fellow. May you always be the swell person you are now, Wally.

Vice Pres. William Igoe; As one of the class officers, Bill Igoe has certainly been a valuable member of the "Big Three". Late in the school year, Bill left school for the U.S. Navy. We know that you'll carry your swell personality wherever you go, Seaman Igoe.

Sec.-Treas. Alice "Blue-Eyes" Doyle; Outstanding among her fellow students, with the finest character of anybody we've ever known, Alice has served the class of "44" excellently. Her classmates showed their likeness for her, by voting her, most popular girl, and girl with the most personality. We know that our lovable sec-treas. will certainly provide as much joy and happiness to lives of others in the future, as she has for the class of 1944.

CHARLES AARONIAN

Nickname: "Chuck"
Born: June 23, 1927
Grammar School: Tarbox
Course: College
Ambition: Chemist
Hobbies: Collecting stamps
Activities: Math Club 2, 3, 4
Saying: "Endowed with the capacity for big tasks."
Comment: You did a wonderful job in winning the first prize in the war bond contest, "Chuck". We know that you will be a winner, also, in whatever vocation you pursue.

CHARLES ABDINOOR

Nickname: "Chuck"
Born: January 14, 1926
Grammar School: Tarbox
Course: General
Ambition: To get into the service
Hobby: Horseback riding
Saying: "Much mirth and no madness"
Comment: All through high school "Chuck" has made many friends. Those who did not get to know him certainly wish they had. Can you blame them?

KAMIEL JOSEPH ABDOO

Nickname: "Kamie"
Born: January 6, 1926
Grammar School: Oliver
Course: Business
Ambition: To get a good job and establish himself for the future.
Hobby: Collecting photographs of baseball and football players
Saying: "A sadder and wiser man, He rose the morrow morn."
Comment: A great sports fan, who faithfully attends all the blue and white games. He has a great personality and is as Shakespeare would say—"A scholar and a gentleman"

ANNE FRANCES ALCARESE

Birthday: June 25, 1927
Grammar School: Oliver
Course: Business
Ambition: To be a private secretary
Hobbies: Bowling, dancing, skating
Saying: "Laugh, and the world laughs with you"
Comment: Pretty Anne is just sparkling with personality. Well-dressed, charming, and vivacious, she is well-liked because of her sunny smile.

CARMELA GRACE ALBERTI

Nickname: "Shorty"
Born: March 31, 1926
Grammar School: Packard
Ambition: Navy nurse
Course: Nurses Preparatory
Saying: "The world means something to the capable"
Comment: The little girl with the great big smile. Intent on being a nurse she is studying hard for this vocation. We feel sure she will make an attractive one.

LILLIAN FRANCES ALLSTON

Nickname: "Frankie"
Birthday: December 15, 1925
Grammar School: Bruce
Course: General
Ambition: A concert pianist
Hobbies: Saving poems and postcards
Saying: "Simple virtues cling to her'
Comment: She is subtle in her wit, capable and efficient in all she undertakes. Because she is always ready, willing, and able to help a friend, we know that Frances will be a success in whatever she undertakes.

JOSEPH ALPER

Nickname: "Joe"
Born: April 25, 1926
Grammar School: Bruce
Course: Manual Arts
Ambition: To be a good Marine
Hobbies: Boxing and wrestling
Activities: Football 2, 3
Saying: "Still waters run deep"
Comment: Joe is such a quiet and appreciable person that he is sure to make good in whatever he undertakes.

EDWARD R. ANDERSON

Nickname: "Eddie"
Birthday: March 31, 1927
Grammar School: Rollins
Course: Business
Ambition: Court Reporter
Saying: "He's a good fellow and 'twill all be well"
Comment: Shy and unassuming, but always willing to help his fellow students in any manner whatsoever, that's our Eddie. He is a polished gentleman and a fine student. Our hats are off to him and we wish him luck. Most of the girls in the Business Course will always remember their "one man stenog class". Yes Eddie was certainly a swell classmate, and a grand fellow.

ROBERT WATSON ANDERSON

Nickname: "Andy"
Born: August 28, 1926
Grammar School: Bruce
Course: Business
Ambition: Accountant
Hobbies: Collecting popular records
Activities: Glee Club
Saying: "A friend—Tried and true"
Comment: The four years which we have spent together have gone by very quickly but we have found that in you, Andy, we have a faithful friend. Good Luck in your future vocation!

PATRICIA ANN ANDREWS

Nickname: "Pat"
Born: September 14, 1927
Grammar School: Aiken Grammar School, Aiken, South Carolina
Ambition: To be a nurse
Hobbies: Reading
Course: Nurses Preparatory
Saying: "Her very frowns are fairer far than smiles of other maidens are"
Comment: Pat is one of the loveliest southern belles ever to come north. Not only is she pretty but she was endowed with the sweetest personality any person could have. We are confident she will stay as sweet and charming in future life as a nurse, as she was among her classmates.

ALBERTA MARY ANDRUKAITIS

Nickname: "Bert"
Born: May 29, 1926
Grammar School: Tarbox
Ambition: To be a nurse
Course: Nurses' Preparatory
Saying: "She's all my fancy painted her; she's lovely, she's divine
Comment: "Bert" is full of fun and can find her talents, drawing, which are exceptionally good. Perhaps this will be of further use as she will be able to amuse her patients. Yes, another of our Lawrence girls wants to be a nurse.

ALDONA BRIGIDE ANDRUKAITIS

Nickname: "Dona"
Birthday: October 8, 1926
Grammar School: Tarbox
Course: Nurses' Preparatory
Ambition: Nurse
Hobby: Dancing
Saying: "Silence speaks for itself"
Comment: Dona is quiet, cheerful lass who has a decided flair for clothes. Her kindly manner and sympathetic nature will stand her in good stead in her chosen career.

EDA J. ANGELUS

Birthday: April 16, 1927
Grammar School: Bruce
Course: Business and College
Ambition: Commercial artist—portrait painting on the side
Hobbies: Painting and dancing
Saying: "Born with a gift for laughter"
Comment: Eda is a grand sport and lots of fun. With her talents, fire, and vivacity, she will go places in this world. We'll always remember her pleasing smile and her red eye glasses which will be lasting memories of our little "Eda".

GELSOMINA CONCETTA APICE

Nickname: "Jo"
Born: January 23, 1927
Grammar School: Oliver
Course: Business
Ambition: Successful bookkeeper
Hobbies: Saints Medals
Saying: "She was active, stirring, all afire, could not rest, could not tire"
Comment: "Jo" is a natural sweet and charming girl. She is the happy type, and always has a smile on her face. We know she will be a successful bookkeeper, because of her intelligence and fine qualities.

JOSEPHINE W. ARCIDIACONO

Nickname: "Jo"
Born: March 25, 1927
Grammar School: Oliver
Course: Business
Ambition: Stenographer
Hobbies: Reading and writing letters
Saying: "Always be happy"
Comment: If "Jo's" letters are anything like her conversation they certainly must be interesting and amusing. It's a lucky person who'll be her employer.

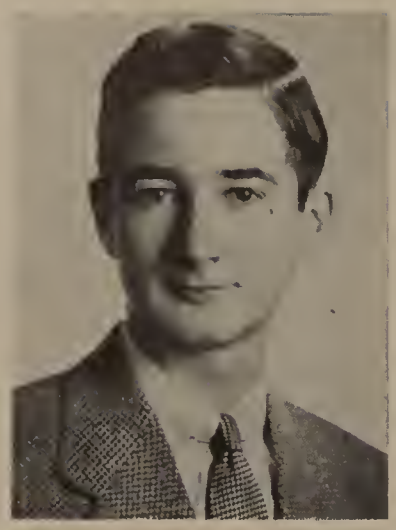

ROBERT E. ARMITAGE

Nickname: "Bob"
Birthday: September 22, 1926
Grammar School: Breen
Course: Business
Ambition: Certified Public Accountant
Hobbies: Bowling and sports
Activities: Student Council
Saying: "Bob is busy all the while, but never too busy for a smile"
Comment: "Bob" has done a lot of good work for his class through high school. His every effort is aimed at pleasing someone. Bob has the fine qualities of leadership and his good work will pave the way for success in future years.

LEONARD JOSEPH ARSENAULT

Born: September 14, 1926
Grammar School: Sacred Heart
Ambition: Pilot of Army Air Force
Hobbies: Reading aviation books
Course: Manual Arts
Saying: "Your heart's desires be with you"
Comment: Leonard is very much interested in airplanes and an enthusiastic reader of aviation books. He wants to enter the Air Cadet Corps when he finishes school and we feel sure one as adept as he will make a good flyer.

PENINA G. ASTROFF

Nickname: Penny
Born: May 2, 1927
Grammar School: Hood
Course: College
Ambition: Vocalist for Harry James
Hobby: Entertaining Service-men
Saying: "Music, where soft voices die, lingers in the memory"
Comment: Introducing the future Marion Hutton—Penny Astroff. She is a darkhaired, clear eyed, vivacious girl, who always has a witty story to tell and is always found laughing. Since childhood she has been interested in singing and dramatics and is now helping the war effort by entertaining the service men. You're bound to reach that goal, Penny. Good luck!

IDA MARY AUTIELLO

Born: May 31, 1927
Grammar School: Oliver
Course: Business
Ambition: Secretary
Hobbies: Collecting snap-shots
Saying: "Wise is she who talks but little"
Comments: Ida is a girl who has a slow smile and a shy hello for everyone. She is one of L.H.S.'s more quiet, studious students, one who works hard but silently. We have not heard too much of Ida's future plans but we wish her the best of luck in what ever she undertakes.

JOSEPH AXELROD

Nickname: "Axz"
Born: October 3, 1929
Grammar School: Bruce
Course: College
Ambition: Mechanic
Hobbies: Collecting Stamps
Activities: Football 3, 4; Traffic Squad
Saying: "Above our life we love a steadfast friend"
Comment: Active in sports and a great collector of stamps, Axz is liked by all. Always happy and jovial he is very pleasant company. College won't be able to improve him as we think he is perfect now.

LOIS E. BAKER

Nickname: "Lee"
Birthday: May 21, 1926. Miami, Florida
Grammar School: Wetherbee
Course: College
Ambition: Journalist
Hobbies: Walking, reading, writing, and dancing
Activities: Glee Club 3, Math 2, 3, Lawrencian Staff 3 years, now Circulation Manager
Saying: "Effort leads to success"
Comment: "Lee" is a very well liked girl with a radiant personality. She is ambitious, friendly, and popular. We hope life will be as kind to her as she was to her many high school friends.

ALFREDA N. BARANOWSKI

Nickname: "Barron"
Birthday: January 9, 1926
Grammar School: Tarbox
Course: General
Ambition: Authoress
Hobbies: Collecting anonymous poems
Saying: "She has a way of banishing gloom"
Comment: Freda, a self-reliant, sincere, and cheerful girl, is one person we certainly won't forget. She will brighten the lives of all with whom she comes in contact.

JANE SHIRLEY BARLOW

Nickname: Shirl
Born: November 6, 1925
Grammar: Packard
Course: General
Ambition: Investigator for the Blind
Hobbies: Skating
Saying: "A spirit still and bright with something of angelic light"
Comment: A girl with an admirable purpose in life, is Shirley. She will achieve great ends, we know. As we go down Life's pathway we will remember you as a great pal of ours, we'll never forget you Shirl.

VINCENZA M. BARTOLOTTA

Nickname: "Vinny"
Birthday: October 29, 1926
Grammar School: Oliver
Course: Business
Ambition: Secretary
Hobbies: Walking, swimming, and roller skating
Saying: "Light of heart, gay of spirit"
Comment: "Vinny" is a very cheerful sort of person with bright brown eyes and a talkative, pleasant air. She's sure to be happy because she can't be sad.

ERIC BATTY

Nickname: "Ric"
Born: June 17, 1927
Grammar School: Breen
Course: Manual Arts
Ambition: Artist
Saying: "The first to laugh, the last to complain"
Comment: Tall and blond, like a viking, Ric is one in our class who has "seen his way." Ric is going to be a printer. As for his personality, ask any of the 1944 girls from South Lawrence.

CHARLES MICHAEL BEGLEY

Nickname: "Bugs"
Born: February 7, 1927
Grammar School: St. Mary's
Course: General
Ambition: To attend Bowdoin College
Hobbies: Math Club
Saying: 'W'hat shall I do to be forever known, and make the age become my own?"
Comment: A handsome senior and very well liked, "Bugs" is sure to do as well at Bowdoin as he has done at L.H.S. He played baseball for two years and enjoyed every minute of it.

FRANCES M. BERRY

Born: October 18, 1926
Grammar School: Rollins
Course: Business
Ambition: To be a successful singer
Hobby: Singing, dancing
Saying: "What is lovely never dies, but passes into other loveliness"
Comment: Cheerful, industrious, a charming manner with a constant alertness to the fundamentals, and an effervescent personality—these are the things which have vividly stamped "Fran" in our memories.

EVELYN MARGARET BERNHARDT

Nickname: "Ev"
Born: May 30, 1927
Grammar School: Breen
Course: General
Ambition: To be a singer
Hobby: Tennis and dancing
Saying: "Bubbling humor, hard to suppress"
Comment: Inspirer of many chuckles we indulge in—wit she does not struggle to obtain—quick to think—our candidate for success.

ALBERT G. BILODEAU

Nickname: "Al"
Born: May 31, 1926
Grammar School: Rollins
Course: Business
Ambition: Military career
Hobby: Pigeon-racing, sports
Saying: "Good natured pleasant and winning, your life with joy will be brimming"
Comment: Great military campaigners have been modest, being satisfied to let their deeds speak. Fun-loving "Al" is likewise modest and will rest on his laurels as a future soldier.

JOSEPH J. BLAZOK

Nickname: "Joe"
Born: March 19, 1927
Grammar School: Tarbox
Course: Manual Arts
Ambition: U.S. Marines
Activities: Captain of L.H.S. Basketball team of 1944
Saying: "He doth best ride the narrow world like a Colossus"
Comment: One of the dappers of our class. Joe is really a sharp kid and a great favorite with all of his classmates. A great asset to the basketball team this year, the class of 1944 wishes him all the luck possible. You'll make a wonderful Marine Joe, we're sure.

RAYMOND DANIEL BOLIS

Nickname: "Ray"
Born: January 2, 1927
Grammar School: Wetherbee
Course: Manual Arts
Ambition: To become a printer
Hobbies: Fishing
Saying: "A city clerk but gently born and bred"
Comment: Ray is that dark-haired serious fellow who has a pleasant way of saying "Hi". He has already taken a long stride toward realizing his life ambition by holding down a job at the Eagle-Tribune.

ROBERT BASIL BONACCORSI

Nickname: "Bonny"
Born: September 9, 1926
Grammar School: Hood
Course: General
Ambition: Travel
Hobbies: Bowling, swimming
Activities: Band 1, 2, 3
Saying: "Of laughter, love and life he sings"
Comment: Well "Bonny", you have been a very friendly and congenial student during these four years and we know that you will continue being as good a friend to other people as you have been to us.

ALFRED JOHN BONANNO

Nickname "Al"
Birthday: April 16, 1927
Grammar School: Breen
Course: General
Ambition: A naval officer
Saying: "Not to be diverted by frivolities"
Comment: Al is liked for his quiet manner and directness of speech. We always know where to turn when we need cheering, and rain or shine he is always smiling. "Al" is certainly a friend in need.

GLORIA MARY BONFIGLIO

Born: January 23, 1927
Grammar School: Oliver
Course: Business
Ambition: Laboratory Technician
Hobbies. Reading, bowling, swimming and skating
Saying: "Every humorur hath his adjunct pleasure, wherein it finds a joy above the rest"
Comment: A cheerful personality, friends with everyone and an honor student is this dark-eyed girl. She has a manner pleasing to all. We wish her success as she takes up further schooling.

VIRGINIA ANN BOOCOCK

Nickname: "Ginny"
Born: February 20, 1927
Grammar School: Tarbox
Course: Nurses Preparatory
Ambition: Nurse
Hobby: Photography, reading
Saying: "A smile that's sweet and can't be beat"
Comment: Ginny's a quiet, friendly girl, who has all the makings of a wonderful nurse. Her pleasing smile and winning personality have made her one of our most popular students. Best of luck Ginny.

HENRIETTA BORAGINE

Nickname: Ray
Born: September 30, 1926
Grammar School: Hood
Course: Business
Ambition: To be a typist
Hobby: Reading
Activities: Debating Society 1, 2
Saying: "O never say that I was false of heart"
Comment: One of the quietest and most lovable girls in the class was sweet blue-eyed Ray. Her sincere and generous nature, along with her ever-ready willingness to lend a helping hand, has made her one of our fondest classmates.

VINCENT JOSEPH BORRELLI

Nickname: "Vin"
Born: November 29, 1926
Grammar School: Oliver
Course: Business
Ambition: To become a certified public accountant
Hobbies: Baseball and Football
Saying: "With malice toward none, with charity for all . . ."
Comment: Vin's quiet, unassuming manner has gained him a wealth of friends. A consideration of his abilities makes a prediction regarding his future seem superfluous.

JOHN FRANKLIN BOWEN

Nickname: "Jack"
Born: January 29, 1927
Grammar School: Bruce
Course: General
Ambition: Journalism
Hobbies: Dancing, athletics
Activities: Basketball 2, 3, Track 3, 4
Saying: "An honest man's the noblest work of God"
Comment: Jack has long been a favorite of ours. He is a true gentleman and scholar and has one of the most pleasing personalities possible. We know that his endless flow of good nature will lead him to success as it has done here in school.

GERALDINE M. BRANDY

Nickname: "Gerry"
Birthday: August 13, 1927
Grammar School: Tarbox
Course: Business and nurses courses
Ambition: Nurse
Hobbies: Write letters, swim, skate, and walk
Saying: "She looks on life with quiet eyes"
Comment: "Gerry" will make a perfectly grand nurse, she is so matter of fact and quiet, but she can be jolly and full of fun too. She's just a bit reserved to strangers but has a grand time among friends.

MARION FRANCES BROUDER

Nickname: "Cissy"
Born: March 9, 1927
Grammar School: St. Rita's
Course: General
Ambition: To join the Waves
Hobby: Dancing
Saying: "Conquering, holding, daring, venturing as we go the unknown ways"
Comment: "Cissy" is small and fun loving. Sincere, obliging, and with an ability to meet any situation with vigor and tact, she'll climb right up the ladder to success.

BARBARA ARLENE BROWN

Nickname: "Babs"
Born: Leominster, Mass., February 20, 1927
Grammar: Packard
Course: College
Ambition: Dental Assistant
Activities: Student Council, Math Club
Saying: "A charming combination of beauty and efficiency"
Comment: Here is a radiant beauty, pleasant character, and charming sociability combined in a poised young lady. Her sweet and lovable nature along with a sunny personality have made her a great favorite with all. An honor student also, Barbara will surely make a great success of life.

GEORGE F. BROWN

Nickname: "Brownie"
Born: April 7, 1926
Grammar School: Wetherbee
Course: General
Ambition: Commission in Army Air Corps
Hobbies: Bowling
Saying: "A finished gentlemen from top to toe"
Comment: "Brownie" has a personality that no one can resist. He is looking forward to a bright future in Uncle Sam's Air Forces. Will always remember your quiet nature and pleasing smile, Brownie. You were a great classmate and a credit to the class.

BEVERLY I. BRUCE

Nickname: "Bev"
Born: Claremont, New Hampshire, November 1, 1926
Grammar School: Breen
Course: College
Ambition: To enter the field of merchandising
Hobbies: Dancing
Saying: "Dear, near and true—no truer Time himself"
Comment: Meet Lawrence High's own Veronica Lake. Glamorous, vivacious, charming,—those and a great many more such adjectives could be used to describe her, one of our very popular seniors.

RUTH ELIZABETH BURCKEL

Nickname: "Ruthie"
Born: November 21, 1926
Grammar School: Breen
Course: College
Ambition: Success in field of music
Hobbies: Music
Activities: Glee Club 2, Secretary and Treasurer of Math Club 2, 3
Student Council 4
Saying: "The music in my heart I bore long after it was heard no more"
Comment: Ever ready to volunteer services in her own sincere, gracious and generous manner, Ruthie has proved herself a staunch friend to many of us. Her musical abilities and pleasing personality have made her a definite asset to our class. May you have as much success in the future as you have enjoyed during high school.

EILEEN PATRICIA BURKE

Nickname: "Lana"
Born: August 5, 1927
Grammar School: Rollins
Course: Business
Ambition: Cadet Nurse
Hobbies: Dancing
Activities: Debating Society
Saying: "More than wisdom, more than wealth, a merry heart that laughs at care"
Comment: A typical girl with a pleasing personality is Eileen. She has all the characteristics of becoming a fine Cadet Nurse. Your career is well chosen and we know you will succeed.

ELLEN EDITH BURNETT

Born: January 7, 1926
Grammar School: Bruce
Course: Nurses Preparatory
Ambition: To be a nurse
Hobby: Reading outdoor sports, dancing
Saying: "Nothing is there more friendly to a man than a friend in need"
Comment: The perfect outdoor girl and a dancer too. Neat and efficient she will make a splendid nurse. Her friendliness has won her our respect and admiration.

PAUL ALFRED BURNHAM

Nickname "Tiny"
Born: April 28, 1926
Grammar School: Bruce
Course: College
Ambition: Owner of transportation company
Hobby: Learning about all types of trucks
Activities: Football 3, 4. Assistant manager of Baseball team 2. Track 4, Traffic squad
Saying: "They can because they think they can"
Comment: Great in statue and personality is this curly-haired lad. An ardent sportsman he participated in track and football. He sure to succeed in whatever he undertakes.

MARION CECELIE BURNS

Nickname "Burnsie"
Born: July 11, 1927
Grammar School: St. Mary's
Course: College
Ambition: School teacher
Hobbies: Collecting China Dogs
Activities: Clubs
Saying: "And I feel that I am happier than I know!"
Comment: Burnsie, as she is called, is the pride and joy of homeroom 22. She may be tiny but she is more fun than a barrel of monkeys. Whenever you see Marion, you're sure of a warm smile and a cheery hello.

ROBERT DEAN BURNS

Nickname: "Bob"
Born: February 4, 1927
Grammar School: Hood
Course: College
Ambition: Aviation Pilot
Saying: "When I'm there in the air, with my head in the clouds—"
Comment: "Bob" has been wanting to fly for a long time and we wish him all the luck in the world. Keep 'em flying, "Bob".

MARY THERESA BYRNE

Birthday: April 25, 1927
Grammar School: St. Patrick's
Course: Business
Ambition: Personal secretary to somebody nice
Hobbies: Dancing
Saying: "Tall and dignified is she, but full of fun as she can be"
Comment: Mary will certainly be an asset not a liability to some business firm. She is well-known by all pupils as she has an absolute new way of saying "hi", in that "special" way.

COSMO CALOBRISI

Nickname: "Gus"
Grammar School: Oliver
Course: College
Ambition: Politician
Hobbies: Amateur radio repair man
Saying: "Salt of the earth"
Comment: Gus is a happy fellow, and a very sincere one too. His many humorous themes, written during our High School days will be long remembered for their unique comedy. He has many admirable qualities which will make him a great success in life.

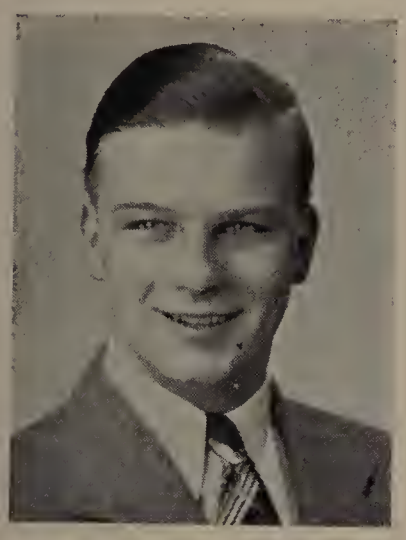

WILLIAM J. CALLAHAN

Nickname: "Cal" or "Bill"
Born: April 1, 1927
Grammar School: St. Patrick's
Course: General
Ambition: To become a commander in the U. S. navy
Saying: "His strength is in his gentle nature"
Comment: Bill is the kind of fellow we shall always be proud to have met. He is so neat and nice, this pleasing smile shall ne'er be forgotten.

GENE PAUL CANNAVO

Nickname: "Curly"
Birthday: June 22, 1926
Grammar School: Oliver
Course: College and General
Ambition: Army Aviation Officer
Hobbies: Bowling, dancing
Activities: Math Club 2
Saying: "The heart of honor, the tongue of truth"
Comment: It has been great having you with us for these four years, Gene, and we are all wishing you a lot of success in your Army career.

GLORIA MARIE CANTY

Nickname: "Gloria"
Born: July 10, 1926
Grammar School: Hood
Course: College
Hobbies: Dancing
Activities: Debating Society, Reader's Club 2
Saying: "None knew her but to love her"
Comment: We all know Gloria for her beauty and friendliness. She enjoys dancing, and although she has no particular ambition we are sure she will succeed in whatever she decides to undertake.

CLAIRE AUGUSTA CAPELOTTI

Nickname: "Dusty"
Born: January 17, 1927
Grammar School: L. Z. Thomas
Course: General
Ambition: To be an airline hostess
Hobbies: Swimming, drum majorette, skating
Saying: "It is good to be great, it is good to be rich, but it is better to be beloved of many friends"
Comment: Claire has a personality almost too good to be true. Her winning smile along with a happy nature has helped her to make many friends while in high school. The best of luck Claire—you deserve it.

HELEN THERESA CAPPIELLO

Nickname: "Cappie"
Born: August 27, 1926
Grammar School: Tarbox
Course: Business 1, 2, 3, General 4
Ambition: A great dancer
Hobbies: Dancing, cooking, bowling
Saying: "On with the dance! Let joy be unconfined"
Comment: A charming vivacious senior who owns lovely smile and remarkable sense of humor. Particularly fond of algebra, we often wonder if it were the subject or the teacher that attracted our fair Cappie.

RITA MARIE CARACCIO

Born, March 12, 1927
Grammar School: Oliver
Course: Business
Ambition: Artist
Hobbies: Drawing and dancing
Saying: "All passes. Art alone enduring stays to us"
Comment: A sweet demure and bashful young artist is Rita. Everyone will agree that she is exceptionally sweet and is neatness personified. Your happy nature and sunny smile were a great credit to our class, Rita, we're all sincerely greatful.

BRIDGET IRENE CARADONNA

Nickname: "Bee"
Born: November 16, 1926
Grammar School: Rollins
Course: Business
Ambition: Hairdresser
Hobbies: Letter writing
Saying: "A smile that glow'd celestial rosy red, love's proper hue"
Comment: We can rest assured that as long as "Bee" has made up her mind to be a hairdresser that soon she will be just that for she always fulfills her ambitions. Bee's lovely smile and charming personality will long be remembered by her classmates.

JOSEPHINE TERESA CARIDEO

Nickname: "Jo"
Born: November 22, 1926
Grammar School: Breen
Course: Nurses Preparatory
Ambition: To enlist in the Cadet Nurse Corp.
Hobby: Collecting odd articles
Saying: "Her gentle ways have charmed us all'
Comment: "Jo" is so sweet and winsome, one can't help but like her.

CLAIRE IRENE CARNEY

Nickname: "Tinz"
Born: January 28, 1927
Grammar School: Bruce
Course: General
Ambition: Nurse
Hobbies: Swimming, skating
Saying: "Tis not in mortals to command success; but we'll do more, we'll deserve it"
Comment: Although she is a little girl "Tinz" has taken a big place in our hearts. Pretty, petite and efficient, her great ambition is to be a nurse.

MILDRED ALICE CARNEY

Nickname: "Mac"
Born: April 18, 1927
Grammar School: Hood
Course: Nurses Preparatory
Ambition: To be a nurse
Hobbies: Writing
Saying: "Ease, with dignity"
Comment: Truly a dignified Senior, this lovely lady yearns to be a Navy nurse. Her sunny disposition has won her many friends and we wish her success in later life.

JACQUELINE MARIE CARON

Nickname: "Jackie"
Born: October 27, 1926
Grammar School: Packard
Course: Nurses Preparatory
Ambition: Nurse
Hobbies: Sewing and reading
Activities: Clubs
Saying: "Her smile was like a rainbow flashing from a misty sky"
Comment: A girl, well known for a brilliant smile and sparkling dimples, is "Jackie". Throughout her four years at Lawrence High, "Jackie" has won friends with her pleasant personality and happy nature. Good luck, pal, may success be yours.

ANTHONY A. CARSANARO

Nickname: "Casanova"
Born: May 10, 1927
Grammar School: Holy Rosary
Course: General
Ambition: Baseball player
Hobbies: Model airplanes
Activities: Baseball 2, 3, 4
Saying: "Silence is a great peacemaker"
Comment: "Casanova" is a small, handsome fellow who has built up a large circle of friends with his pleasing personality. He is definitely an all-round good friend.

JOSEPH L. CARUSO

Nickname: "Joe"
Born: February 26, 1927
Grammar School: Oliver
Course: Manual Arts
Ambition: Aircraft and machinist
Hobbies: Athletics in General
Activities: Basket ball team
Saying: "To climb steep hills requires slow pace at first"
Comment: Joe's easy-going manner has earned for him a wealth of friends. He is obliging, congenial and is blessed with a delightful sense of humor. We know he'll come out on top.

ROMILDA M. CASCONE

Nickname: "Dolly"
Born: July 26, 1927
Grammar School: Hood
Course: General
Ambition: Cadet Nurse or Spars
Hobbies: Dancing, swimming, and riding
Saying: "A pleasant face, a cheerful heart"
Comment: "Dolly" is pretty and witty, a bright spot in any classroom. Whatever she does in life she'll do well and cheerfully.

JOSEPH PATRICK CASEY

Nickname: "Joe"
Born: March 20, 1926
Grammar School: St. Patrick's
Course: General
Ambition: Navy
Hobbies: Bowling
Saying: "A good natured, all around fellow"
Comment: "Joe" is a very congenial and well-liked member of our class, full of pep and fun. His happy nature is bound to help him to be a success in life.

FLORETTE T. CASSIDY

Nickname: "Flo"
Born: December 19, 1925, Manchester, N. H.
Course: Business
Ambition: Cadet Nurse
Hobbies: Stamps, scrapbooks, dancing and riding
Saying: "Demure of manner; becomingly dressed"
Comment: Although enrolled in the business course "Flo" has a great desire to become a nurse. Since she came to us in the junior year she has added a lot of fun and good times.

BARBARA ANN CASTLE

Birthday: July 22, 1927
Grammar School: Oliver
Course: Nurses Preparatory
Ambition: Nurse
Hobbies: Swimming, dancing, roller-skating
Saying: "The game is not worth the candle"
Comment: A very smooth dancer and a pretty and petite member of the senior group is Barbara. She is full of life, vim, and vigor and possesses a sweet personality. It will always be a mystery where she got her inexhaustable supply of energy.

CONSTANCE MARIA CATALDI

Nickname: "Cookie"
Born: January 14, 1927
Grammar School: Holy Rosary
Course: College
Ambition: Writer
Hobbies: Keeping a poetry album
Saying: "A merry heart doeth good like a medicine"
Comment: Constance is a dark haired, attractive girl, and most of all, she is fun-loving. Her ambition to be a writer is one of the finest and we are sure she will go a long way in this field.

ALFRED L. CATE

Nickname: "Al"
Birthday: December 4, 1926
Grammar School: Rollins
Course: College
Hobbies: Sports of all kinds
Activities: Letterman in Football
Saying: "Ever kind and unselfish"
Comment: An honor student for four years, his exceedingly good humor makes him a joy to know. "Al" has certainly proven himself a credit to the school.

LIONEL E. CATINEAU

Born: April 21, 1926
Grammar School: Oliver
Course: Manual Arts
Ambition: Navy man
Saying: "To God, thy countrie, and thy friend be true"
Comment: Another American boy who wants to be off to the seven seas in Navy blue. Popular with his classmates, we know he will get ahead in future life.

CONSTANCE MARY CAVALLARO

Nickname: "Connie"
Birthday: December 8, 1926
Grammar School: Holy Rosary
Course: General
Ambition: Singer
Hobbies: Reading
Saying: "All the day shall have sun"
Comment: "Connie" is a sweet and rather quiet girl, who is also the possessor of a very lovely voice. Develop your talent, "Connie", and you will give much pleasure to many people.

ROSE MARGARET CAVALLARO

Birth: February 10, 1927, Andover, Mass.
Grammar School: Junior High School
Course: Business
Ambition: Secretary
Hobbies: Reading and Ice Skating
Saying: "Good luck befriend thee"
Comment: Quiet, unassuming, obliging—three traits that mark her as a valuable classmate. With her charming ways, we know she will go far in the business world.

JOHN W. CHECOVICH

Born: December 29, 1926
Grammar School: Tarbox
Course: Manual Arts
Ambition: Printer
Hobby: Model airplane builder
Saying: "Small, but very lively"
Comment: A little fellow with a big heart. He's always ready with a pleasant smile. One of the finest lads in our class, he is sure to be a fine citizen of the United States. He has been sort of quiet, but has a likeable personality. John may be small, but this is no liability to him.

STELLA P. CHELTOWSKI

Nickname: "Blondie"
Born: November 21, 1925
Course: Business
Ambition: To be a Typist
Hobbies: Collecting snapshots
Saying: "Life is work—Life without work is unworthy of being lived"
Comment: Quiet and studious Stella's beautiful hair has made her an admired and envied member of the class of "44". It's been fun knowing you, "Blondie"!

MARY ANNE CHENEY

Born: January 29. 1927
Grammar School: Rollins
Course: College
Ambition: To be a good bookkeeping teacher
Hobby: Reading
Activities: Girls' Debating Society
Saying: "Yet leaving here a name, I trust, that will not perish in the dust"
Comment: Introducing a shy, rather quiet girl. She has an enchanting voice and a pleasing personality. Always an honor student she is a conscientious worker and everything she does is done well. You are bound to succeed in everything you undertake, Mary.

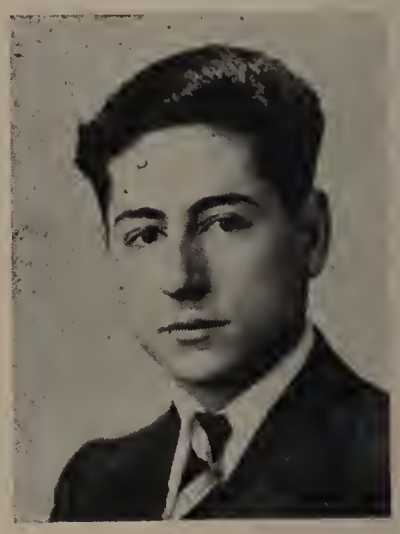

PETER CHONTOIAN

Nickname: "Gus"
Born: Sept. 22, 1926, Andover
Grammar School: Rollins
Course: Business
Ambition: Electrical Engineer
Hobby: Amateur radio, photography, model aircraft
Saying: "I have nothing to declare except my genius"
Comment: He has a great mind for engineering and possesses all the fine qualities of a gentleman. A very bright lad is "Gus" who is also studious and good looking.

ALLAN E. CHRIST

Nickname: "Al"
Born: September 14, 1926
Grammar School: Bruce
Course: College
Ambition: Doctor
Saying: "Still waters run deep"
Comment: One of our more brilliant students. A fine fellow with a smile for everybody. He is sure to become a successful man. In a few years when "Al" hangs out his shingle, we'll all patronize you, pal, if you promise not to cut us up. We are waiting, Allan.

ROBERT P. CHRISTENSEN

Nickname: "Chris"
Born: November 23, 1925, North Andover
Grammar School: St. Patrick's
Course: Manual Arts
Ambition: Radioman
Saying: "He was a very parfit gentle knight"
Comment: He is blond, blue-eyed, and fun-loving. Radio is his chief interest right now and his fierce determination to become someone in this world will help him to win success.

MARGUERITE KATHLEEN CLOONAN

Nickname: "Peggy"
Born: June 14, 1926
Grammar School: Hood
Course: General
Ambition: Nurse
Hobbies: Collecting pictures
Saying: "The great duty of life is not to give pain"
Comment: "Peggy" is one of the most kind hearted and generous members of the class. Tall and sophisticated looking, she has proved to be a staunch friend and a very obliging one. Her sunny smile and gay personality will win her friends and success in later life we're sure.

CLARE M. COCHRANE

Nickname: "Cookie"
Birthday: February 16, 1927
Grammar School: Breen
Course: Nurses Preparatory
Ambition: Cadet Nurse
Hobbies: Roller skating, writing letters
Saying: "A merry heart, a cheerful countenance"
Comment: "Cookie" is a good sport, and a delightful person to know.

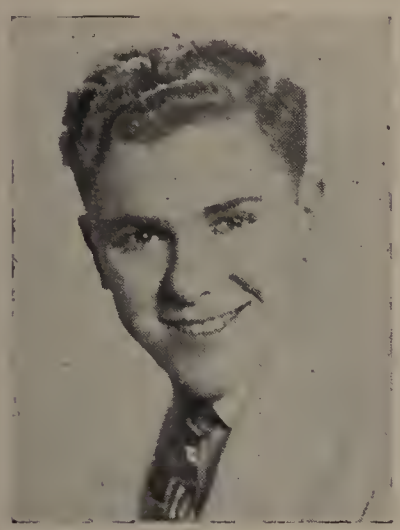

GERALD JASON COHEN

Nickname: "Jerry"
Born: November 21, 1926
Grammar School: Bruce
Course: College
Ambition: Specialist in medicine
Hobbies: Chemistry and photography
Saying: "Something attempted, something done, has earned a night's repose"
Comment: A blond curly haired lad with a happy smile and a cheery hello. All this and an honor student too. He's sure to make a fine doctor.

HOWARD I. COHEN

Nickname: "Howie"
Born: April 4, 1927
Grammar School: Bruce
Course: College
Ambition: Aeronautic Engineer
Hobbies: Mathematics and Mechanical Drawing
Activities: Mathematics Club, Navigation Club
Saying: "The narrowest hinge in my mind puts to scorn all machinery"
Comment: "Howie" is a hard working, ambitious student, always striving to further his knowledge. His personality is pleasing to everyone. We are certain that he will succeed in his chosen vocation.

ESTHER THELMA COLE

Nickname: "Red"
Born: July 1, 1927
Grammar School: Bruce
Course: Nurses Preparatory
Ambition: Nurse
Hobbies: Photography
Activities: Member of Lawrencian Staff
Saying: "Laughing eyes reflect a cheerful soul"
Comment: Just take a look at Esther's bright hair and then guess where the name, "Red", comes from. She has a happy air about her and has proved to be a perfect pal.

DAVID GEORGE COLLINS

Nickname: "Red"
Born: March 13, 1926
Grammar School: St. Patrick's
Course: General
Ambition: Navy
Hobby: Bowling
Saying: "Silent men are the best men"
Comment: "Red's" pleasant disposition has won him many friends among his classmates. Although quiet in his manner, "Red" has the faculty of being liked and respected by all. The best of luck to you in all your endeavors.

THOMAS HENRY COLLINS

Nickname: "Tom"
Born: March 29, 1927
Grammar School: Hood
Course: College
Ambition: Lawyer
Hobbies: Sports
Activities: Football 3, 4. Baseball 2, 3, 4
Saying: "The thoughts of youth are long, long thoughts"
Comment: "Tom" is a fellow with a wonderful personality, having a good word for everybody and always welcome in any crowd. With these valuable assets we know he will go far. We wish you much success as a lawyer, "Tom".

MARY ROSE COLOMBO

Born: December 27, 1925
Grammar School: Oliver
Course: Business
Ambition: Secretary
Saying: "Doing easily what others find difficult is talent."
Comment: Short and sweet with neatness and efficiency rolled into one; we have Mary, a truly grand girl. You are sure to go far in your ambition.

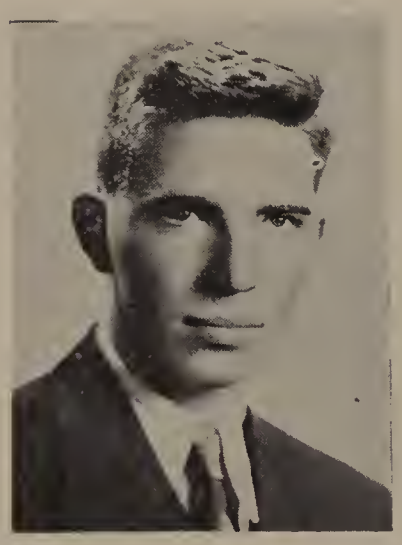

RICHARD ROY CONLIN

Nickname: "Dick"
Born: January 21, 1927
Grammar School: St. Laurence's
Course: College
Ambition: Music
Activities: Band 4, Glee Club 3, 4, Inside and Outside traffic squad 4
Saying: "Modest, unassuming, well-liked, well known"
Comment: The smile that he continally flashes, reflects his inner nature. For four years we have respected his directions as a traffic officer.

ROSE MARY CONTARINO

Nickname: "Dimples"
Born: January 12, 1926
Grammar School: Oliver
Course: Business
Ambition: To become an excellent typist
Hobby: All sports
Saying: "I live for those who love me, and the good that I can do"
Comment: Rose may be quiet but she's really one of the friendliest girls at school. A true blue friend to all, we're wishing you the best in life "Dimples".

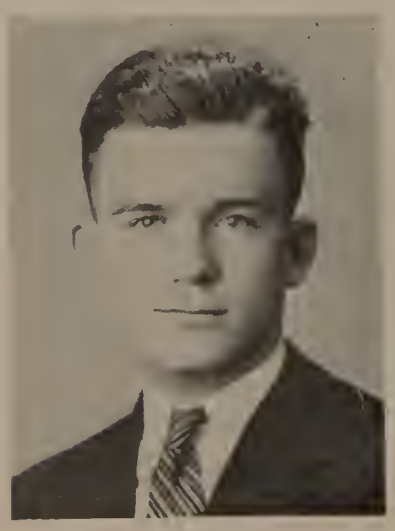

FRANCIS E. COTTER

Born: March 17, 1927
Grammar School: St. Augustine's
Course: College
Hobbies: Drawing
Activities: Letterman 1943 track team
Saying: "An all 'round good fellow"
Comment: Frank is always thoughtful and wise. He hasn't yet decided what he would like to do as his life work, but we know that such a fine fellow will be successful in any undertaking. We are glad to have known you, Frank. Good Luck!

WALTER COULSON

Nickname: "Wally" Born: September 10, 1926
Grammar School: Breen Course: College
Ambition: Doctor Hobbies: Coins and Sports
Activities: Captain of the Baseball Team; Letterman in football 1, 2, 3, 4; Letterman in basketball 2, 3, 4; Letterman in Track 4; Essex County All-star team; all scholastic football and baseball 3, 4; President of the Senior Class; President of the Student Council; Yearbook Committee.
Saying: "Some are born great, some achieve greatness, others have greatness thrust upon them"
Comment: Sincere, good natured and versatile is our class president. A true gentleman and scholar and the possessor of a magnetic personality. He is always dependable, capable, obliging and respected and admired by all.
Our candidate for a brilliant future.

MONICA ELLEN COVEY

Born: November 16, 1925
Grammar School: Bruce
Course: Business
Ambition: Stenographer
Hobby: Collecting articles from foreign places
Saying: "Cute and sweet, nice and neat"
Comment: She'll really make a very nice stenographer, for she's quiet and obliging and an efficient worker. She is sure to be a successful business woman.

GLORIA ANN CRABTREE

Nickname "Glo"
Grammar School: Hood
Course: General
Ambition: Pharmacist
Hobbies: Collecting popular records
Saying: "And ever as she went some merry lay she sang"
Comments: A willing, helpful girl, and in her chosen field she has the character and ability to go far. Her bright smile and happy nature have definitely added a great deal to our senior class. May you gain as many friends out of school Gloria as you did in.

PHYLLIS ALICE CRABTREE

Nickname: "Phil"
Born: February 23, 1925, Andover
Grammar School: Breen
Course: General
Ambition: Stenographer
Hobbies: All Sports
Saying: "Jester and scholar rolled into one"
Comment: We like her smiling eyes—they reflect her smiling nature. A dynamo of energy—add thoughtfulness and congeniality—our contribution to the business world.

JOHN JAMES CRAWLEY

Nickname: "Jack"
Birth: Februar 22, 1927, Methuen
Grammar School: St. Augustine's
Course: General
Ambition: War Correspondent
Hobbies: Collecting records (swing)
Saying: "A friend—tried and true"
Commemnt: A really grand fellow with a wonderful sense of humor. We'll soon be calling him "Scoop Crawley" as he wants to be a war correspondent. See you in the news!

FRANCIS WILLIAM CREELEY

Nickname: "Skippy"
Birthday: August 16, 1926
Grammar School: Rollins
Course: Manual Arts
Ambition: To become an Aeronautical Engineer
Hobbies: Modeling Airplanes
Saying: "Do Unto Others As You Would Have Them Do Unto You"
Comment: "Skip" certainly is one of our "44" seniors who will be hard to forget. His keen sense of humor, friendly manner, and loyalty to L.H.S. make him an all round student. Lots of luck in the future, "Skip".

HENRY A. CRETELLA

Nickname: "Hank"
Born: September 2, 1926, Methuen
Grammar School: Oliver
Course: College
Ambition: To be a success
Hobbies: Sports
Activities: Football, 3, 4, Mathematics Club, 2, Student Council 4
Saying: " 'Tis education forms the common mind; just as the twig is bent the tree's inclined"
Comment: "Hank" is an all round good fellow with a ready laugh, and he has been a high honor student throughout his four years. "Hank's" very wishing to be a success is a sure sign he will be. It has always been so in all he has done.

FRED CROMPTON

Nickname: "Ferdie"
Born: July 10, 1926
Grammar School: Tarbox
Course: Business
Ambition: To be a successful businessman
Hobbies: Bowling, dancing
Activities: Track 2, 4
Saying: "He rose at dawn and, fired with hope"
Comment: "Ferdie" was on the track team to be sure, but we all agree his footwork is niftiest on a dance floor. He will be remembered for his famous "Rhett Butler" sideboards.

TIMOTHY JOSEPH CRONIN

Nickname: "Ripley"
Born: July 26, 1926
Grammar School: St. Mary's
Course: Manual Arts
Ambition: To enter the Navy
Hobby: Singing
Saying: "Happy, happy, still thou art"
Comment: "Ripley" is a great ladies man and a favorite of all. If you see a head of unruly blonde hair look under it and you'll find him—and a great personality.

TIMOTHY LAURENCE CRONIN

Nickname: "Timmy"
Birthday: April 28, 1927
Grammar School: St. Mary's
Course: Manual Arts
Ambition: Join Marine Air Corps
Hobbies: Roller Skating
Saying: "But if we do well here we shall do well there"
Comment: "Timmy" is a born plane-lover and is a light complexioned lad who has a dignified and studious appearance. His jovial countenance makes him liked by all. We're sure you'll make a fine Marine, "Timmy", and loads of luck.

AGNES CUNNINGHAM

Nickname: "Nancy"
Born: June 12, 1926
Grammar School: Hood
Course: Business
Ambition: To own dress Salons throughout the United States
Hobbies: Reading
Saying: "Thus I steer my bark and sail, on even keel, with gentle gale"
Comment: Agnes is friendly, amiable and an honor student. Her outlook on life and work portray zeal and intensity. Her unusual ambition calls for much praise, and we all hope she attains her goal.

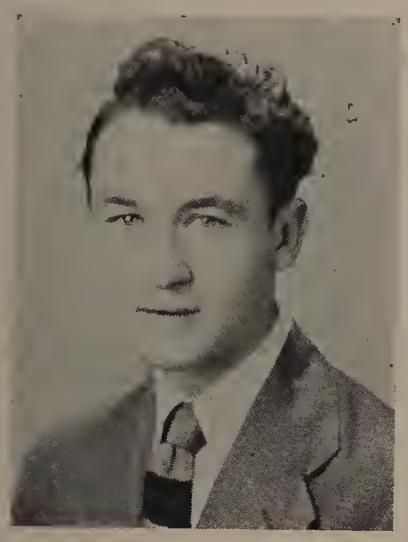

FRED ALBERT CURRIER

Nickname: "Freddie"
Born: October 1, 1926
Grammar School: St. Mary's
Course: General
Ambition: To Travel
Hobby: Sports
Saying: "When a strong brain is weighed with a true heart, it seems to be like balancing a bubble against a wedge of gold"
Comment: Although his stature is small, you can always expect big things of "Freddie". You certainly will someday be proud to have known him. We feel certain of that!

HELEN M. CURTIS

Born: January 14, 1927
Grammar School: Bruce
Course: Nurses Preparatory
Ambition: To become a nurse
Hobbies: Piano playing
Saying: "A most agreeable person to have about"
Comment: A lovely girl is Helen. So pleasant and gracious in her manner, she greets everyone with a demure smile that wins an admirer instantly.

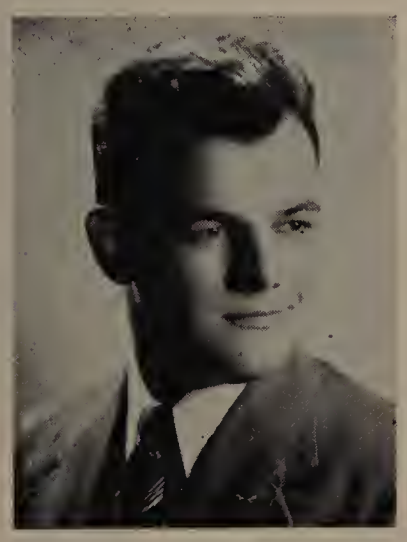

LEOPOLD A. CZESNIUK

Nickname: "Sez"
Birthday: May 18, 1926
Grammar School: Tarbox
Course: College
Ambition: Naval Flier
Hobbies: Music and collecting model airplanes
Activities: Band 2, 3, 4; President of Glee Club, 1944
Saying: "The price of wisdom is above rubies"
Comment: Long will be remembered his cheerful smile, magnetic personality and the friendships he has established. With such qualities we know he'll win his wings.

MARY BLANCHE CZYZUS

Born: February 25, 1927
Grammar School: Rollins
Course: Business
Ambition: Sucessful business girl
Hobbies: Reading, sewing
Saying: "A true friend to the time"
Comment: Mary is a very conscientious student with a great deal of personality. We are sure she will be successful as a business girl because she is always alert and dependable.

SANTA MARY DANELLA

Nickname: "Sandy"
Born: August 29, 1926
Grammar School: Oliver
Course: Business
Ambition: Secretary
Hobbies: Collecting post cards
Saying: "A good friend—tried and true"
Comment: We all know "Sandy" will make a good secretary and many a business man will be eager to employ her. Her beautiful hair worn in feather-bob style is admired by all. "Sandy's" good nature and wit will find her a definite place in the world of success.

RUTH MARIE DEARNLEY

Birthday: October 30, 1925
Grammar School: Oliver
Course: Business
Ambition: To become a singer
Hobbies: Singing and collecting popular records
Saying: "O never say that I was false of heart"
Comment: Ruth's friendly and even disposition coupled with her limitless capacity for enjoying life, made her an ideal classmate. "Success in singing, Ruth.

MICHAEL JOSEPH DeBITETTO

Nickname: "Deby"
Born: October 9, 1926
Grammar School: Oliver
Course: Manual Arts
Ambition: To be a plastic engineer
Hobbies: Dancing
Activities: Football 3, 4
Saying: "Hail to the chief, who in triumph advances"
Comment: "Deby's" cheerful and optimistic outlook on life will be a priceless asset. His frankness, willingness and easy-going disposition make him an ideal classmate.

RITA DE CENZO

Born: June 12, 1927
Grammar School: Oliver
Course: Nurses Preparatory
Ambition: To be a nurse
Hobby: Photography
Saying: "Jester and scholar, rolled into one"
Comment: We like you Rita for that cheery smile you always flash, and the friendly ways you have about you.

VIRGINIA DE GRACIA

Nickname: "Ginny"
Born: July 8, 1923, Newburyport
Course: General
Grammar School: Quincy Grammar School
Ambition: Dietitian
Saying: "A little work, then play—each day"
Comment: Her carefree manner and her nice ways make her lovable to all. With these characteristics she should go a long way in this world and have many staunch and true friends.

STELLA MARIE DELL'ALI

Born: August 7, 1926, New York City
Grammar School: Holy Rosary
Course: Nurses Preparatory
Ambition: Nurse
Hobby: Playing the piano
Saying: "Let me live in a house by the side of the road, and be a friend to man"
Comment: An admirable willingness to work, a lot of common sense, a winning smile, a precious sense of humor and good company always—that's "Stel".

CONCETTA E. DELL'OVA

Nickname: "Connie"
Born: July 8, 1927
Grammar School: Hood
Course: Business
Ambition: Secretary
Hobbies: Dancing
Saying: "No gems, no gold she needs to wear; she shines intrinsically fair"
Comment: One of the few girls who can have a gay and serious nature at the same time. "Connie" is noted for her charming way of telling oral themes. Her manner of doing this is unique, amusing, and interesting.

LUCY CARMELA DeLUCA

Nickname: "Lou"
Born: May 9, 1925
Grammar School: Oliver
Course: Business
Ambition: Stenographer
Hobbies: Collecting postcards
Saying: "He who does faithfully today will be wanted tomorrow"
Comment: "Lou" is a brilliant student who has the respect and admiration of her classmates. We like her calm manner and agreeable company and feel sure that she will qualify as a stenographer.

CAROLYN ANNE DeSIMONE

Nickname "Cal"
Born: February 21, 1927
Grammar School: Rollins
Course: Business
Ambition: Journalist
Hobbies: Reading
Activities: Lawrencian Staff
Saying: "One example is worth a thousand arguments"
Comment: A girl you can count on any time, "Cal" has been an all-E student during her four years of high school. She is conscientious in all she does. Her success in life will be a credit to her determination.

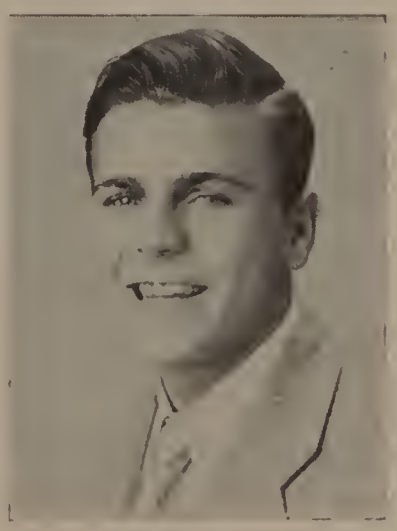

GEORGE ROLAND DESPRES

Nickname: "Dupe"
Born: July 27, 1927
Grammar School: Bruce
Course: Manual Arts
Ambition: Test pilot
Hobbies: Airplane designing
Saying: "Per aspera ad astra"
Comment: Foreign nations may send the genius into the skies in the form of military planes, but with boys like "Dupe" in the commercial field, America will pioneer in peace as well as war.

RITA R. DE VINCENTIS

Birthday: December 12, 1926
Grammar School: Rollins
Course: General
Ambition: Dressmaker
Hobbies: Dancing, sports, collecting pictures of movie stars
Saying: "Tiny cogs turn mighty wheels; silent, sweet, and sincere"
Comment: Because she is so calm, so deft, and ever ready to please, Rita will make a fine, well liked dressmaker. She is very attractive too, and loves a good time.

JAMES JOSEPH DEVINE

Nickname: "Jimmie"
Born: February 19, 1926
Grammar School: Hood
Course: General
Ambition: Aviation
Hobbies: Dancing
Activities: Track Team
Saying: "More than wisdom, more than wealth, a merry heart that laughs at care"
Comment: A likeable person with a pleasant manner is "Jimmie". He has exceptional ability and because of this we know he will be a success as an aviator.

RITA MARY DI BENEDETTO

Born: February 5, 1927
Grammar School: Oliver
Course: Nurses Preparatory
Ambition: Nurse
Hobby, Dacing and skating
Saying: "The nurse's aid,—cheer that will not fade"
Comment: Charm, friendliness, sociability have won for her many friends during her high school career and are bound to continue during her future life. She will truly make a fine nurse.

FLORIDA DiTOMMASO

Nickname: "Flora"
Born: August 17, 1926
Grammar School: Oliver
Course: General
Hobby: Collecting Snapshots
Saying: "Everywhere in life, the true question is, not what we GAIN, but what we DO"
Comment: Although "Flora" has not told her ambition we all know she will succeed at whatever she undertakes. Right now she's a success as the heartbeat of many a boy. Good luck, "Flora".

FREDERICK J. DITTRICH

Nickname: "Dit"
Born: June 11, 1926
Grammar School: Rollins
Course: General
Ambition: To play professional baseball
Hobbies: Collecting stamps,—sports, and recorded music
Saying: "To strive, to seek, to find, and not to yield"
Comment: We see that you have been an honor student all during your four years at L.H.S., "Dit". With this as a background it is certain that you will make a name for yourself in the future.

RITA M. DONOVAN

Birthday: November 9, 1926
Grammar School: Hood
Course: College
Ambition: Teacher
Saying: "A perfect embodiment of optimism"
Comment: She is a happy go lucky person and true blue to all. Apparently Rita never has a care of her own but is always ready to sympathize with others. We need more people in this world with your spirit, Rita. Success will be yours, we're sure.

MARION DOOLEY

Nickname: "Blondie"
Birth: April 25, 1925, Biddeford, Maine
Grammar School: Bruce
Course: Business
Ambition: Bookkeeper
Hobbies: Reading
Saying: "If eyes were made for seeing, then Beauty is its own excuse for being"
Comment: Her vivacious manner has attracted us all. "Blondie" is always ready for more fun and never lets a moment be dull. She is capable in everything she attempts.

BEATRICE MARIE DORGAN

Born: February 19, 1927
Grammar School: Bruce
Course: General
Hobbies: Music
Saying: "Where is another sweet as my sweet"
Comment: Here is a girl who is just sparkling with personality. From the top of her brown curls to the tips of her toes she is just bubbling over with life and happiness. Her twinkling brown eyes, sunny smile and happy laughter have endeared her to all who know her.

FRED T. DORIEN

Born: November 24, 1927
Grammar School: Van Dorn, Crotan, N. Y.
Course: General
Ambition: To be a music writer
Hobby: Making model airplanes
Activities: High School Band, Orchestra
Saying: "Such sweet compulsion doth in music lie"
Comment: When Fred came here from New York, he was shy, but soon began to gain many friends. He is a credit to our musical organizations and we feel sure that someday he will rank with the top music writers of the day.

HELEN THERESE DORION

Birthday: November 15, 1926
Grammar School: St. Joseph's
Course: College
Ambition: Chemist
Hobbies: Philately, correspondence, sports
Activities: Reader's Club 2, 3; Speaker's Club 4; Glee Club 4; Alumni Classes 4; Student Council 4
Saying: "Her very frowns are fairer far, than smiles of other maidens are"
Comment: The slim, light-haired girl called Helen is full of life, vim and vigor. She's always gay and happy and delights in making others feel the same way. May you be successful in everything you do.

ETHEL FRANCES DOWE

Born: September 16, 1926
Grammar School: Rollins
Course: College
Ambition: High School teacher
Hobbies: Dancing
Activities: Debating Society, Readers Club 2
Saying: "Style is the dress of thought"
Comment: A wonderful girl with a fine personality is Ethel. She is an honor student, and we are sure she will make the finest type of high school teacher.

MARIE ELLEN DOWE

Birthday: December 7, 1926
Grammar School: Rollins
Course: College
Ambition: Laboratory Technician
Hobbies: Dancing and Movies
Saying: "With a smile and a song"
Comment: Marie is pleasant, pretty, neat and an all round good sport. She finds amusing and worthwhile and is therefore a pleasant person to be with. Her million dollar smile and personality are bound to help to make her successfull in later life.

ARLENE H. DOWNS

Born: June 4, 1926
Grammar School: Rollins
Course: General
Ambition: Attend a business school
Hobbies: Corresponding
Sayingg: "Wisdom is before him that hath understanding"
Comment: Arlene is a most likeable classmate. She is businesslike and hard-working, always willing to oblige. May you have success in the business field, Arlene.

ALICE MARIE DOYLE

Born: September 7, 1926
Grammar School: Hood
Course: College
Ambition: To be a nurse
Hobbies: Dancing
Activities: Sec. Treas. of Senior Class, Lawrencian 3, 4, Associate Editor, Sec. of Student Council, Reader's Club, Yearbook Com.
Comment: Alice's million dollar personality has won her scores of friends. Well liked by all, she is always willing to do anyone a favor or lend a hand. Voted the most popular senior girl, Alice certainly deserves the title. May you always remain as you are and the best of luck to you in the future.

PATRICK ALPHONSE DROUIN

Nickname: "Pat"
Born: March 13, 1927
Grammar School: Bruce
Course: General
Ambition: Singer
Hobbies: Sports
Saying: "Silence is golden"
Comment: He may be a fellow of a few words, but we know that he makes every one count. We wish you loads of luck as a singer, "Pat".

LUDGER A. DUBE

Nickname: "Lou"
Born: May 20, 1926
Grammar School: St. Anne's
Course: General
Ambition: Pilot Cadet
Activities: Captain on Traffic Squad
Saying: "Nothing will stop the Air Corps now!"
Comment: "Lou" is a swell fellow, holds a responsible position on the traffic Good luck and good hunting.

JAMES ROBERT DUFFEN

Nickname: "Jim"
Birthday: March 1, 1926
Grammar School: St. Laurence's
Course: Manual Arts
Ambition: To travel
Hobby: Swimming
Saying: "Happy go-lucky, never a care, whether the weather be stormy or fair"
Comment: "Jim" has all the requisites for getting along in any crowd. His jovial manner ascertains never a dull moment and we know he'll come out on top.

PATRICIA MARY DUNHAM

Nickname: "Pat"
Born: December 11, 1927
Grammar School: St. Rita's
Course: Nurses Preparatory
Ambition: Navy Nurse
Hobbies: Dancing
Saying: "Order is heaven's first law, and this confest, some are, and must be, greater than the rest"
Comment: Gay, dark-haired "Pat" is the girl to know if you want lots of fun. With her bright disposition, she's a welcome addition to any group. We'll long remember "Pat" for all the gayety and charm she lent wherever she chanced to wander.

BERNARD JOSEPH DUNN

Nickname: "Bernie"
Born: August 29, 1926
Grammar School: Packard
Course: College
Ambition: To be a chemical engineer
Saying: "Every man has his gift, and the tools go to him that can use them"
Comment: A scholar and a fine musician is this lad who is popular with everyone. Tall and dignified he's sure to find advancement in college.

CECELIA J. DZIOBA

Nickname: "Mooch"
Born: August 31, 1925
Grammar School: Rollins
Course: General
Ambition: Nurse
Hobby: Collecting photographs
Saying: "Happiness is the only good"
Comment: With her modest and charming personality "Mooch's" road in life will stand the incessant wear that the future demands.

NELLIE FRANCES DZIOBA

Nickname: "Chippie"
Born: August 23, 1926
Grammar School: Holy Trinity
Course: Business
Ambition: Secretary
Hobbies: Embroidering, tatting
Activities: Glee Club
Saying: "Ready in heart and ready in hand"
Comment: "Chippie" is a soloist, fine actress and is friendly to all. An ardent school supporter and interested in her studies, we all know she will make a competent and attractive secretary.

WILLIAM ANTHONY EARLEY

Nickname: "Bill"
Born: June 19, 1927
Grammar School: Hood
Course: General
Ambition: Air Corps Cadet
Hobbies: Swimming, hockey
Saying: "Born with a gift of laughter"
Comment: "Bill" is a tall, lanky, quiet fellow who possesses an unruly lock of very blonde hair and a Texas drawl.

WILLIAM MICHAEL EARLEY

Nickname: "Bill"
Born: May 13, 1927
Grammar School: Rollins
Course: General
Ambition. Marine Officer
Hobbies: Recorded music and sports
Saying: "Honor surpasses extensive knowledge"
Comment: A friendly, active student, "Bill" is interested in breeding pigeons. He is a modest unassuming lad and a booster of the Marine Corps. Good luck and best wishes, "Bill", in all you do!

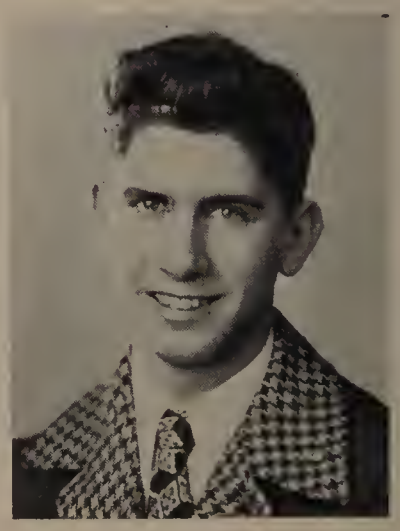

JOSEPH LEO ELDRED

Nickname: "Joe"
Born: October 24, 1926, Andover
Grammar School: St. Patrick's
Course: General
Ambition:
Hobbies: Dancing and War Strategy
Saying: "Then down we roar to score the rainbow's pot of gold——"
Comment: A popular member of the senior class is "Joe" Eldred. "Joe" is known throughout the school for his wavy hair and good nature. We know you will be a success,, "Joe".

GEORGE LOUIS ELLIS

Nickname: "Boogie Ellis"
Born: August 27, 1927
Grammar School: St. Mary's
Course: General
Ambition: To be a millionaire
Hobbies: Dancing
Saying: "He is his own master"
Comment: George is the possessor of three most attractive things, wavy hair, a flashing smile, and a perfect sense of humor. He is a friend of all and never seems to have a care. We like his interesting way.

JOHN H. ELLIS

Nickname: "Jack"
Born: August 5, 1926
Grammar School: Bruce
Course: College
Ambition: To be a Press Photographer
Hobbies: Photography
Activities: Baseball team 3, 4
Saying: "Light so low in the vale, you flash and lighted afar"
Comment: We shall always remember tall, quiet, deliberate "Jack" whose chief difficulty seems to be keeping a straight face when there's a joke in progress. Though a bit bashful at times "Jack" is a swell sport and a great favorite with all his friends.

SHIRLEY E. ENGLEHARDT

Born: October 2, 1926
Grammar School: Rollins
Course: Nurses Preparatory
Ambition: Nurse
Hobbies: Dancing
Saying: "Be not the first by whom the new is tried nor yet the last to lay the old aside"
Comment: Shirley is an attractive blonde. She is preparing to enter the field of nursing, a profession admired by all, and we know she will make the finest type of nurse.

CHARLES PATRICK ENGLISH

Nickname: "Charlie"
Born: October 9, 1926
Grammar School: St. Augustine's
Course: College
Ambition: To fly
Hobbies: Photography Aviation
Activities: Math Club
Saying: "Youth without faith, is day without sun"
Comment: "Charlie" is one of those rare persons who knows how to mix studiousness and affability. His joviality has made him liked by both students and teachers. He is a high honor student, but nevertheless finds time to attend all the dances and to excel in dancing. Everyone wishes you success in your aviation aspirations. "Charlie" left us in March to enter a college in Oklahoma.

JOSEPH GACK ENGSTRAND, JR.

Nickname: "Joe"
Born: February 14, 1927
Grammar School: Rollins
Course: College
Ambition: Aeronautical Engineer
Hobbies: Dancing, Hockey
Activities: Band 1, 2, 3, 4, Math Club 3, 4, Student Council 4
Saying: "Where there's a will, there's a way"
Comment: "Joe" was drafted into our band as a tuba player from the eighth grade and has been a faithful member ever since. He has been an honor student, but doesn't let home work stop him from attending dances. We hope you keep up the good work and find much pleasure in your study of aeronautical engineering, "Joe".

SHIRLEY S. FAIGEL

Born: August 9, 1927
Grammar School: Bruce
Course: College
Ambition: Dental Assistant
Saying: "Sweetness of disposition charms the soul"
Comment: Shirley has a way with her that makes and keeps friends, and is liked by all. When the dentist tells you to open your mouth don't dismay, Shirl won't let him hurt you—much.

WILLIAM A. FELDMAN

Nickname: "Billy"
Born: September 8, 1927
Grammar School: Bruce
Course: College
Ambition: To go to college
Hobby: Reading books
Saying: "Beware the fury of a patient man"
Comment: On the surface he simulates the serious, and looking closely into his character, we see a really smooth personality. "Billy" indeed plays a winning game with life.

ROSE MARIE FEOLE

Birthday: September 29, 1927
Grammar School: Oliver
Course: Business
Ambition: Private Secretary
Saying: "Her eyes the glow—worm lend thee"
Comment: This graceful student called Rose is just the girl to become a success in life. She's a very spirited young lady and well liked by all.

ANNA JOSEPHINE FERRARA

Nickname: "Shorty"
Born: September 21, 1927
Grammar School: Breen
Course: Nurses Preparatory
Ambition: Air Hostess
Hobbies: Sports
Saying: "How far that little candle throws his beams! So shines a good deed in the naughty world"
Comment: Anna, as her nickname denotes, is quite small, but, as you know, good things come in small packages. She has a marvelous personality and a disarming smile. She's always willing to do a friend a good turn and is a treat to know.

ALFRED J. FICHERA

Nickname: "Woody"
Born: November 13, 1926
Grammar School: Rollins
Course: College
Ambition: Dentist
Saying: "Music, the mosaic of the air"
Comment: Because of his admiration for Woody Herman, Alfred is called "Woody". He's an ardent swing fan and a very good dancer. "Woody" is sure to make a fine record in college.

ANGELINA VERNA FICHERA

Nickname: "Angie"
Born: March 31, 1927
Grammar School: Rollins
Course: College
Ambition: Graduate from college
Hobbies: Horseback riding
Activities: Mathematics club
Saying: "Thou living ray of intellectual fire"
Comment: "Angie" is a wonderful person to know. She's intelligent, peppy and always ready to help you out. Her personality is warm and effervescent and one that will last through the years we are sure. You certainly don't have to worry about college with all those marvelous marks of yours so far.

SHIRLEY RUTH FIELDING

Born: May 7, 1927
Grammar School: Breen
Course: College
Ambition: Kindergarten teacher
Hobbies: Skating, music
Activities: Math Club 2
Saying: "Demure and dignified is she but full of fun as she can be"
Comment: We all liked Shirley's smiling eyes because they reflected her smiling nature. Petite, fun loving, and one of our most energetic students, her sweet manner and sincerity have made her loved by all who have known her.

BEATRICE C. FILLIPON

Nickname: "Bea"
Birthday: May 19, 1926
Grammar School: Oliver
Course: General
Ambition: Typist
Hobbies: Dancing
Saying: "Be gone, dull care"
Comment: "Bea's" wit and ready smile make her a person who is truly nice to know. May you continue to find happiness in everything you do, "Bea".

ANNETTE R. FINNEGAN

Nickname: "Anne"
Birthday: October 3, 1925
Grammar School: Bruce
Ambition: Nurse
Ambition: Concert singer
Hobbies: Music, Speakers Club
Saying: "A blithe spirit in tune with life"
Comment: Gay and pretty Annette is the golden-thrushed voice in our class. She has a glad word for everyone and those bright eyes of hers are a great attraction.

EVELYN RUTH FISCHER

Born: August 11, 1927
Grammar School: Rollins
Course: College
Ambition: Social Worker
Hobbies: Reading and ping pong
Saying: "She that loves reading has everything within her reach"
Comment: Evelyn is quiet thoughtful, and a perfect student. She is a clear thinker, faithful and loyal. We feel sure that her efforts to become a Social Worker will be well rewarded.

ESTELLA F. FISH

Born: August 12, 1926, Dracut
Ambition: Nurse
Course: Nurses Preparatory
Ambition: Nurse
Saying: "The motive gives the quality to the act"
Comment: Always very sociable, her sweet manner enables Estella to win many friends. The keen interest she showed during Home Nursing classes assures us that she will be a very competent nurse.

KATHLEEN MARIE FITZPATRICK

Nickname: "Kay"
Birthday: September 16, 1926
Grammar School: St. Rita's
Course: General
Ambition: Cadet Nurse
Hobbies: Collecting Snapshots
Saying: "Just her presence is delight"
Comment: "Kay" is gay and has a very contagious laugh. She is wisely witty and has an unquenchable vocabulary of smart ditties. When laughter is rising in the air one knows that "Kay" must be near.

KATHERINE R. FODERARO

Nickname: "Kay"
Born: November 25, 1927
Grammar School: Holy Rosary
Course: Business
Ambition: To be a private secretary
Hobbies: Dancing
Saying: "Original ideas, success is sure"
Comment: Proverbial "Ray of Sunshine", that vies with the radiance of her personality. Our candidate for a bright future.

JOHN FRANCIS FORD

Born: April 1, 1926
Grammar School: St. Patrick's
Course: College
Ambition To become a good lawyer
Hobbies: Skiing, skating
Saying: "Solitude, midnight, and a good detective thriller"
Comment: We like John for his cheery "hi" and his friendly smile and we hope he will fulfill his ambition.

LAURENCE GREGORY FOX

Nickname: "Larry, Foxie"
Born: June 16, 1927
Grammar School: St. Laurence O'Toole
Course: College
Ambition: Airplane Designer
Hobbies: Drawing
Activities: Track, 2, 3, Mathematics Club, Traffic Squad
Saying: "It is the mind that makes the man, and our vigor is in our immortal soul"
Comment: "Larry" is of diminutive size, but that is not any indication of his abilities. He has many qualities which are an asset to any young man. It was a great source of delight in having you "Larry", as one of our classmates.

WARREN L. FRANZ

Born: September 9, 1926
Grammar School: Rollins
Course: College
Ambition: To be a physician
Hobbies: Music
Activities: Band, 2, 3, 4. Orchestra 1, 2, 3, 4. Glee Club 3
Saying: "Mighty-mouth'd inventor of harmonies"
Comment: Intelligent, kindly unassuming and helpful, Warren, an accomplished musician, has been an active and reliable member of Lawrence High's music organizations. We're sure, with his scholastic ability, Warren will be one of the most successful physicians L.H.S. has produced.

RITA J. FRASCA

Nickname: "Mona"
Born: January 13, 1927
Grammar School: Oliver
Course: General
Ambition: Storekeeper
Hobbies: Attending sport games
Saying: "A girl she seems of cheerful yesterdays, and confident tomorrows"
Comment: With Rita's wonderful personality she would do a thriving business. A willing worker and a friend to all, she is a cooperative and dependable student.

GEORGIANNA FREDRICK

Nickname: "Georgia"
Brithday: October 29, 1926
Grammar School: Hood
Course: General
Ambition: Nurse in the W. A. S. P.'s
Hobbies: Collecting records
Activities: Speaker's Club, 4
Saying: "Sincerity is a fine quality"
Comment: There was no gloom when "Georgia" was around. She was capable of winning all her friends and teachers with her cheerful and nonchalant manner. "Georgia" will be remembered for her sincerity and charm.

ESTHER PAULINE FRIEDRICH

Nickname: "Es"
Birthday: April 4, 1927
Grammar School: Rollins
Course: Nurses Preparatory
Ambition: To be a nurse
Hobbies: Saving her corsages, swimming
Saying: ::Take care thou dost not fear to fall"
Comment: If you're looking for a quiet friendly girl with a warm personality, blonde "Es" can be counted on to fill the bill.

CELIA SYLVIA FROMAN

Born: July 29, 1927
Grammar School: Tarbox
Course: Business
Ambition: Secretary
Hobbies: Playing the piano
Saying: "Her wit and good nature win her friends in abundance"
Comment: Celia is a personable young girl, and is known by all. Being a natural leader she is always full of ideas and suggestions. Often seen casually sauntering about the building we find all eyes in Celia's wake.

JOSEPHINE J. FUSCHI

Nickname: "Jo"
Born: October 2, 1926
Grammar School: Tarbox
Course: General
Ambition: Clothes Designer
Hobby: Dancing and designing
Saying: "The nearest way to glory is to strive to be what you wish to be thought to be"
Comment: "Jo" gives you the impression of quiet forcefulness. In her, ambition and determination are combined. The result will be, no doubt, success.

HENRY A. GAGNON, JR.

Birthday: April 10, 1927
Grammar School: Packard
Course: General
Ambition: To be a pharmacist
Saying: "Let knowledge grow from more to more"
Comment: "Tow-haired" is quiet, serious and a bit bashful, but he really is a great fellow once you get to know him. He's a real pal and a loyal friend.

ELEANOR KATHLEEN GALLAGHER

Nickname: "Gal"
Born: September 2, 1925, Methuen
Grammar School: St. Augustine's
Course: General
Ambition: Teacher
Hobbies: Collecting Earrings
Saying: "Fair as a star when only one is shining in the sky"
Comment: One of the most popular students in the class is Eleanor, who is a friend to everyone. She is the type of girl who will really make a fine teacher. Yes, we certainly will say "I remember her when."

CLARA E. GALLUZZO

Born: November 2, 1926—In Italy
Grammar School: Oliver
Course: Business
Ambition: To work in business office
Hobbies: Dancing, reading, bowling
Activities: Orchestra 1, 2, 3, 4
Saying: "Still water runs deep"
Comment: Brunette Clara is a quiet, energetic lass who possesses a very charming smile and can play the violin with ease and ability.

LEWIS M. GANZ

Nickname: "Lew"
Birthday: October 31, 1926
Grammar School: Tarbox
Course: College
Ambition: Engineer
Hobbies: Sports
Saying: "Small in size, but big in heart"
Comment: "Lew" is a bundle of energy, active in mind and active in body. He has a cheerful nature and his readiness to laugh helped to brighten many a dull classroom. We'll always remember you "Lew" and loads of luck.

WILLIAM JOSEPH GAVIN

Nickname: "Billy"
Born: September 4, 1926
Grammar School: Hood
Course: College
Ambition: To become an artist
Hobbies: Drawing
Activities: Mathematics Club
Saying: "An honest countenance is the best passport"
Comment: His pleasing personality and his good looks enable him to shine in any group. We wish you loads of luck in your chosen field, "Billy".

JOSEPH A. GAWRYS

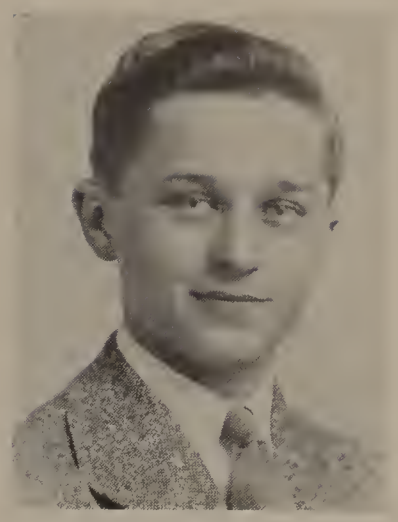

Nickname: "Joe" Born: October 13, 1927
Grammar School: Packard Course: College
Ambition: To be a flyer
Hobbies: Model airplane building, baseball, football, basketball, skating, hunting, swimming and bowling
Activities: Math Club
Saying: "Souls of men dreaming of skies to conquer gave us wings ever to soar"
Comment: "Joe" is an ambitious fellow who makes friends where ever he goes. We bet that when he climbs into the plane it will fly automatically for him. Good luck, "Joe". All the best to you.

BARBARA ELIZABETH GETCHELL

Nickname: "Babs"
Born: December 20, 1925, Quincy
Grammar School: Bruce
Course: College
Ambition: Secretary
Hobbies: Knitting, skating, swimming, corresponding to far off countries
Saying: "If eyes were made for seeing, Then beauty is its own excuse for being"
Comment: A pretty little miss with a bubbling personality. Being an honor student is just one of her many accomplishments. "Babs", for you we give our hat.

RAYMOND MAJOR GETCHELL

Nickname: "Major"
Birth: March 23, 1926, White Plains, N. Y.
Grammar School: Tarbox
Course: College
Ambition: An announcer on large network
Hobbies: Swimming, camping, billiards
Activities: Speakers Club 4
Saying: "He ceas'd; but left so pleasing on the ear his voice, that list'ning still they seemed to hear"
Comment: "Major" is the possessor of a remarkable voice for radio. Light haired and studious he has the voice qualities of Lowell Thomas and Harry Von Zell put together. Good luck in your field, "Major".

JOHN GILBOARD

Nickname: "Jack" Birthday: December 16, 1926
Grammar School: Bruce Course: College
Ambition: Chemist
Hobbies: Stamps and Sports
Activities: Member of Student Coucil 4
Saying: "For he's a jolly good fellow"
Comment: "Jack" is known for his cheery disposition and his contagious spirit of friendliness. Humor, loving and gay. He made a wonderful home room representative, and deserves and certainly should receive the best in this old world of ours.

JOSEPHINE CONNIE GIRGENTI

Nickname: "Joe"
Born: February 14, 1927
Grammar School: Oliver
Course: Business
Ambition: Typist
Hobbies: Reading
Saying: "I have great work in hand"
Comment: "Jo" is the perfect example of the busy little bee. She works hard and will surely accomplish whatever she sets out to do. Her favorite pastime is reading.

BERNICE HELEN GLAZERMAN

Nickname: "Bunny"
Birthday: October 20, 1927
Grammar School: Bruce
Course: College
Ambition: Secretary
Hobbies: Collecting souvenirs
Saying: "A loving heart is the beginning of all knowledge"
Comment: One of our best students we have often had special reason to be proud of "Bunny" when she made the high honor roll. Possessor of charm and intelligence, an unbeatable combination, she has long been one of our favorites.

RUTH GLAZERMAN

Nickname: "Red"
Born: June 7, 1927
Grammar School: Bruce
Course: College
Ambition: Medical secretary
Hobbies: Music, knitting
Saying: "In the grammar of life the great verbs are "to be" and "to do"."
Comment: She may be a red head but you'll find her as good-natured as can be. It will always amaze us how she kept up her excellent scholastic grades and still had time for so many other activities. Best of luck "Red".

E. RICHARD GOLUS

Nickname: "Dick"
Born: February 4, 1927
Grammar School: Holy Trinity
Course: Manual Arts
Ambition: Master mechanic and engineer
Hobbies: Tinkering with motors
Saying: "He has a solid base of temperment"
Comment: "Dick" is one of our up and coming engineers. He can take a motor apart and put it together with his eyes closed. He is sure to be a success in life. A big grin and a cheery smile are two big assets that "Dick" possesses.

LIONEL A. GOULET

Nickname: "Nel"
Born: September 10, 1926
Grammar School: St. Anne's
Course: College
Ambition: Officer in A.A.F.
Hobbies: Sports and saving records
Activities: Debating Society, Football 4, Baseball 3, 4
Saying: "Manners alone beam dignity on all"
Comment: An all around good fellow, a smooth dancer and well liked by all. "Nel" is quite active in a little bit of everything. His pleasing personality will certainly be an asset in future life.

EVA ODINA GOYETTE

Born: July 30, 1927
Grammar School: St. Rita's
Course: Business
Ambition: Secretarial work
Hobbies: Outdoor sports, piano playing
Activities: Glee club 3
Saying: "She only is a well made woman who has a good determination"
Comment: A human dynamo of energy, Eva has an exuberant personality and smiling eyes. Her radiant smile and happy nature makes all around her feel gay. May success meet you on life's road Eva—and good luck.

WARREN ANDREW GRAICHEN

Nickname: "Andy"
Born: March 13, 1926
Grammar School: Hood
Course: College
Ambition: To be a dentist
Hobbies: Collecting stamps and coins
Saying: "Oh ye the wise who think, the wise who reign"
Comment: "Andy" is a quiet, unassuming lad on the whole and his happy-go-lucky nature has made a big hit with his friends. We'll all be looking forward to seeing Warren A. Graichen, D. M. D., a few years from now.

FRED A. GRASSO

Nickname: "Fritz"
Birthday: May 5, 1927
Grammar School: Oliver
Course: General
Ambition: Aeronautical Engineer
Hobbies: Aviation and popular records
Saying "A quiet even temperament."
Comment: "Fritz", we notice, is air-minded. He has that carefree smile and "delightful to know" manner about him.

RITA EVELYN GRAVEL

Born: March 20, 1935
Grammar School: Tarbox
Course: Business
Saying: "Her pleasant ways have endeared her to all"
Comment: As a jolly young girl and a classmate worth having, Rita has an endless power for making friends. She has many fine traits and displays them everywhere.

MYRON S. GREGOROWICZ

Nickname: "Greg"
Born: April 14,1927
Grammar School: Packard
Course: College
Ambition: Biologist
Hobbies: Reading, sports
Activities: Track team, Mathematics Club
Saying: "Much reading is like much eating—wholly useless without digestion"
Comment: "Greg" is one of the quiet, studious seniors, who is interested in what makes the world go round. He has also participated in many of the sports offered at L.H.S. Keep up that concientious studying and success is sure to be yours.

EVA C. GRIGALUNAS

Birthday: July 24, 1927
Grammar School: Tarbox
Course: Business
Ambition: Bookkeeper
Hobbies: Collecting Snapshots
Saying: "Unassuming sweetness and charm"
Comment: Eva always has a humorous twinkle in her eye, and possesses a quiet and kind nature. We know that her many achievements will continue to strengthen and grow in number as she takes her place in the world.

MARY ELEANOR GRILLO

Born: October 9, 1926
Grammar School: Oliver
Course: Business
Ambition: Secretary
Hobbies: Outdoor Sports
Saying: "A hardy soul, full of fun"
Comment: Quiet efficiency is her keynote—she chalks up a winning way— one who will go far.

GENEVIEVE A. GRISKEVITCH

Nickname: "Gen"
Born: February 21, 1927
Grammar School: Assumption
Course: General
Ambition: Photography
Hobbies: Dancing, ice-skating
Saying: "We know well what pleased us most"
Comment: Bright, vivacious, friendly, and just bubbling over with personality, "Gen" is a friendly, cheerful lass whose bright smile is her fortune.

LILLIAN ANN GRUSHECK

Nickname: "Lila"
Born: December 5, 1926
Grammar School: Tarbox
Course: General
Ambition: Join the waves
Hobbies: Bowling, dancing
Saying: "Personality is to man what perfume is to a flower"
Comment: As pleasing as a Da Vinci portrait with her honey-colored hair, tall and slender body and starry grayish-blue eyes is "Lila". She is also the possessor of a charming personality and is one of our most popular and sophisticated seniors.

WANDA MARIE GRUSHECK

Birthday: February 27, 1925
Grammar School: Tarbox
Course: General
Ambition: Dress Designer
Hobbies: Bowling, painting
Saying: "Ever ready to lend a helping hand"
Comment: Wanda is a fun-loving, playful, and vivacious girl. Amusement is in her continuous chatter and she is liked by all her friends. We want to wish Wanda loads of luck in her ambition.

RAYMOND W. GUESSETTO

Nickname: "Ray"
Birthday: September 18, 1926
Grammar School: Oliver
Course: College
Ambition: Chemical Engineer
Hobbies: Chemistry
Activities: Mathematics Club
Saying: "I love this life I live"
Comment: "Ray's" polite manners and helpful suggestions are always welcome. He has a fine sense of humor and a grand personality. We are sure that he'll be a fine citizen and that he will always be a true and loyal friend.

MABEL ALICE GUPTILL

Nickname: "May"
Born: May 28, 1927
Grammar School: Breen
Course: Nurses Preparatory
Ambition: Nurse
Hobby: Collecting small figurines
Saying: "I walk down the garden paths"—
Comment: "May" makes friends easily because of her affability. Her calm, cool, attitude, her energy and conscientiousness are her best qualities.

JOHN JOSEPH GURKA

Nickname: "Jack"
Born: November 27, 1926
Grammor School: Breen
Course: General
Ambition: To have a top swing orchestra of his own
Hobbies: Playing the alto sax
Saying: "Let me have music, and I seek no more delight"
Comment: "Jack" is the Jimmy Dorsey of our class, and we know that some day he will have one of the best known swing orchestras in the country. He has worked hard so far, and we know he will reach the height of his ambition, because of his ego and forcefullness.

ROSE HADAD

Nickname: "Rosey"
Born: August 20, 1926
Grammar School: Tarbox
Course, Business, General
Ambition: Chemist
Hobby: Reading
Saying: "Who mixed reason with pleasure and wisdom with mirth"
Comment: Rose is always smiling and has acquired a winning personality. Her main ambition is to become a fine chemist, and we that know her, are sure she will.

PHYLLIS HAIGH

Nickname: "Phil"
Born: November 17, 1926
Grammar School: Packard
Course: Business
Ambition: Stenographer
Hobbies:
Saying: "Earnestness is the salt of eloquence"
Comment: Blond and full of pep, Phyllis is an agreeable and willing senior. She is easily recognized by her beautiful blue eyes and lovely complexion. We feel sure that her efforts to become a stenographer will be rewarded.

NORMA ETHELYN HALLAS

Born: May 18, 1926
Grammor School: Breen
Course: Business
Ambition: To become a good stenographer
Hobbies: Ice skating, dancing, knitting
Saying: "A jewel, a jewel dear to a lover's eye"
Comment: This lovely tall brunette lass possesses a very engaging demure, sweet smile and her soft husky voice is definitely attractive—our lovely lady of '44.

ROBERTA M. HARRISON

Nickname: "Bobby"
Born: May 1, 1927
Grammar School: St. Mary's of Franklin, N. H.
Course: College
Ambition: Nurse
Hobbies: Writing letters, dancing, and bowling
Saying: "Quiet and industrious is she"
Comment: Interesting and interested in just about everything is "Bobby". She is a grand person to know and has a fine sense of humor. You, were a perfect classmate "Bobby", we'll never forget you.

BARBARA LOUISE HART

Nickname: "Peggy"
Birthday: February 14, 1926, Bangor, Maine
Grammar School: St. Rita's
Course: Business
Ambition: To be a Navy Air Nurse
Hobbies: Sports
Saying: "Mischief lurks in her eyes"
Comment: "Peggy" is a sweet girl with a charming personality and she should go a long way in this world. Good luck to you, "Peggy", in your ambition to be a Navy Air Nurse.

GORDON HARTWICK

Born: November 15, 1927, Lowell
Grammar School: Bruce
Course: Manual Arts
Ambition: Travel to England
Hobbies: Listening to radio
Saying: "Still waters run deep"
Comment: Gordon is quiet in class but he is exceptionally industrious. We wonder about his desire to go to England, but he won't tell us why. Hope you get there someday, Gord, we'll be waiting to hear if you do.

REGINA RITA HATEM

Nickname: "Rita"
Born: October 26, 1925, Somerville, Ohio
Grammar School: Tarbox
Course: General
Ambition: To travel
Hobbies: Reading
Saying: "See one promontory, one mountain, one sea, one river, and see all'
Comment: "Rita's" a happy person at all times. The owner of a dazzling smile, she seems to be acquainted with everyone in the class.

JOHN D. HERB

Born: June 13, 1927
Grammar School: Oliver
Course: College
Ambition: Chemical engineer
Hobbies: Math
Activities: Math Club 2, 3, 4
Saying: "Hard work is the keynote of success"
Comment: John is one of our studious boys, a 1-A student with an eye open for opportunities. Popular with the student body and faculty alike, he was well liked and a favorite with all. Good luck Herb.

RICHARD E. HILLNER

Nickname: "Dick"
Birthday: May 30, 1926, Manchester, N. H.
Grammar School: Tarbox
Course: General
Ambition: To join the Army
Hobbies: Bowling
Saying: "I hear the sentence that he speaks"
Comment: Dick is a tall fellow whose voice matches his size. He possesses a great sense of humor and is regarded as something of a wit by his friends. He'd make a fine Top-Sergeant.

LIEBA HITRYS

Born: June 23, 1927, Riga, Latvia
Grammar School: Attended grammar school across
Course: Nurses Preparatory
Ambition: Cadet nurse
Hobbies: Piano and ice skating
Saying: "Things past belong to the memory alone; Things future are the property of hope"
Comment: We should be proud to have such a pupil among us. Lieba was born in Latvia and came to this country just a few years ago and yet she speaks English like a native or perhaps better. She is a grand girl and very well liked.

THELMA LOUISE HOEHN

Born: June 22, 1927
Grammar School: Breen
Ambition: Commercial Artist
Hobbies: Paintings
Activities: Staff artist of Lawrencian, 4
Saying: "A girl of letters, and of manners too"
Comment: Thelma is the well known artist of our class. A quiet sophisticated girl. She is always neatly groomed and well mannered. Being an honor student we know that she is bound to be a success in future life.

ALFRED C. HOLLAND

Nickname: "Al"
Born: August 4, 1926, East Orange, N. J.
Grammar School: St. Mary's
Course: College
Ambition: Aeronautical engineer
Hobbies: Model airplanes
Saying: "The world knows nothing of its greatest men"
Comment: "Al" is full of pep, has a great personality, and is looking ahead for a bright future. We're sure you'll succeed in any undertaking, "Al".

LAURA AGNES HOLLINGHURST

Nickname: "Holly"
Born: May 20, 1927
Grammar School: Breen
Course: Nurses Preparatory
Ambition: To be a nurse
Hobbies: Reading and roller skating
Saying: "Officious, innocent, sincere, of every friendless name the friend"
Comment: Always wearing a good-natured smile and incurably optomistic, "Holly" is one of our favorite classmates. Her winning personality will carry her in nursing.

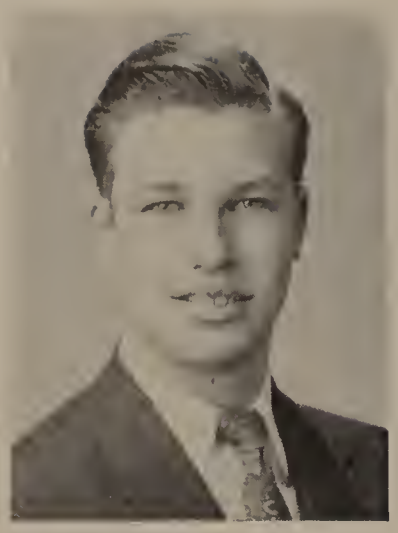

MARTIN MITCHELL HOLT

Nickname: "Marty"
Born: May 8, 1927
Grammar School: Bruce
Course: College
Ambition: Chemical Engineer
Activities: Math Club
Saying: "An easy person to know"
Comment: A good student, "Marty's" interests are varied, but his chief interest seems to be chemical research. We hope that he will make a great name for himself in the field of Chemistry.

PAUL A. HOPKINS

Nickname: "Happie"
Born: February 11, 1927
Grammar School: St. Mary's
Course: College
Ambition: To go to College
Hobby: Studying
Saying: "O sleep! it is a gentle thing, beloved from pale to pale!—
Comment: "Happie" takes life as it comes. Easy-going, congenial and cooperative, he has rendered himself well-liked by his classmates.

BERNARD JOHN HOULIHAN

Nickname: "Happy"
Born: September 20, 1926
Grammar School: St. Mary's
Course: College Preparatory 1, 2, 3, General 4
Ambition: To travel
Hobbies: Sports
Saying: "No care beyond today"
Comment: Happy-go lucky, immune to smiles from fair sex. An all round good fellow he is known and liked by all. Good luck and well wishes to you Happy".

VIRGINIA DOROTHY HOVNANIAN

Nickname: "Ginny"
Grammar School: Hood
Course: Business
Ambition: Stenographer
Hobbies: Photography, sports
Saying: "Laugh and the world laughs with you, Weep and you weep alone"
Comment: An enthusiastic sports fan, who is the model friend to have. "Ginny" is also one of the nicest gals in this class.

NANCY CLAIRE HYLAND

Nickname: "Nan"
Born: June 3, 1927, Andover
Grammar School: Stowe
Course: General
Ambition: Playing piano
Hobbies: Dancing
Activities: Speakers Club
Saying: "O, thou art fairer than the evening air, clad in the beauty of a thousand stars"
Comment: A very popular, also a beautiful girl is "Nan". When ever you meet her she greets you with a charming smile and pleasant word. Good luck and best wishes, "Nan".

JOHN EDWARD HUSSEY

Nickname: "Jack"
Born: August 31, 1926
Grammar School: Hood
Course: General
Hobbies: Running a roller-coaster
Saying: "A thing worth doing is worth doing well"
Comment: "Jack's" affable nature has won him numerous life-long friends during his attendance at L.H.S. Life may go up hill and down, but you will always come out on top. His own willingness and ambition will see to that.

WILLIAM JOHN IGOE

Nickname: "Hype" Born: January 25, 1926
Grammar School: St. Patrick's Course: College
Activities: Vice President of "44" class. Vice President of Student Council. year-book committee, Football 2, 3, 4, Track 2, 3, 4, and Captain 4th
Ambition: Dentist
Hobbies: Photography and sports
Saying: ::Education makes the man"
Comment: A popular fellow and a splendid school athlete. An honor student throughout his four years is another of his accomplishments. He's sure to be a success in what ever he undertakes.

E. JOSEPH ISSENBERG

Nickname: "Izzy"
Born: November 13, 1926
Grammar School: Bruce
Course: College
Ambition: Pilot
Hobbies: Swimming
Activities: Football 2, 3, 4
Saying: "Oh well for him whose will is strong"
Comment: "Izzy" will be remembered as the great tackle on the football eleven last fall. An all round good sport, "Izzy's" happy-go-lucky laugh has won him many friends.

ROBERT EARL JACOBS

Nickname "Jake"
Born: September 12, 1926, Philadelphia, Pennsylvania
Grammar School: Van Sickle Junior High, Springfield
Course: College
Ambition: Flying for United States Army Air Corps
Hobbies: Design and build Airplanes, Sports
Activities: Student Council, Football 2, 3, 4
Saying: "—Here they come, zooming to meet our thunder—"
Comment: Good sportmanship has been the standby of "Jake", who illustrates this trait in all his activities. He is a conscientious student, admired by all around him. We know that he'll be one of the best pilots in the Corps. Contact!

STEPHANY BERNADETTE JANKAUSKAS

Nickname: "Stevie"
Born: March 25, 1927
Grammar School: Tarbox
Course: Business
Ambition: Stenographer
Hobby: Collecting photographs
Saying: "The dignity of quietness"
Comment: "Calm and dignified", "Stevie", is a girl to admire. Gifted with a vivacity that does not ebb as the day progresses, we are assured of her success.

BARBARA JEAN JANSON

Nickname: "Barb" or "Babs"
Born: April 4, 1927
Grammar School: Packard
Course: College
Ambition: School teacher
Hobbies: Making model dog heads, stamp collecting
Activities: Math Club 2, 3
Saying: "I wind about and in and out"
Comment: "Babs" is full of life and has gained great recognition for the skill she displays in her unusual hobby. A great athlete, she is one of L.H.S.'s outstanding badminton players.

VINCENT J. JASINSKI

Nickname: "Porky"
Born: April 5, 1927
Grammar School: Hood
Course: General
Ambition: Aeronautical Engineer
Hobbies: Reading books
Saying: "Calorie counter—well, in part!"
Comments: When "Porky" is around you can always be sure of a good laugh. He is always obliging and generous and as all the fellows will tell you, he is a true friend.

EILEEN JENSKY

Nickname: "Jay"
Born: June 23, 1927
Grammar School: Bruce
Course: General
Ambition: Clothes stylist
Hobbies: Clothes
Saying: "Style is the man himself"
Comment: Eileen has a wonderful taste for clothes and wears them like a princess. The possessor of a charming personality, she is well liked by all.

STANLEY S. JEZ

Nickname: "Stan"
Born: January 7, 1927
Grammar School: Holy Trinity
Course: Manual Arts
Ambition: To be a printer
Saying: "It is our actual work which determines our value"
Comment: "Stan" is one of our quietest and most modest seniors. Those who knew him best admired his fine qualities, his kindness and generosity to all. Good luck "Stan", we know life will be kind to you.

LILLIAN RUTH JOAQUIN

Nickname: "Lil"
Birth: March 26, 1927
Graduate of: Oliver Grammar School
Enrolled in: Business Course
Ambition: Buyer in large department store
Hobby: Reading best sellers
Saying: "Another link in our golden chain of friendship"
Comment: Cute as a kitten, with a flashing smile and sparkling eyes. "Lil" has become one of the most popular girls in the class. Her polite and charming manner along with her happy and friendly nature makes it a pleasure to have known her.

BEATRICE RITA JOUDY

Nickname: "Butch"
Born: September 7, 1927
Grammar School: Oliver
Course: General
Ambition: Secretary
Hobbies: Drawing and painting
Saying: "She looks as clear as morning roses newly washed with dew"
Comment: Beatrice is the girl you see with a sweet smile and a heart-warming greeting. She is quiet but still keeps with her the wonderful personality that will make her go very far as an artist.

EILEEN TERESA KALIL

Nickname: "Ei"
Birthday: August 10, 1927
Grammar School: Hood
Course: Business
Ambition: Mechanic
Hobbies: Collecting records and pictures of Vaughn Monroe, Dancing
Saying: "As pure in thought as angels are: To know her was to love her"
Comment: A very smooth dancer is sweet looking Eileen with her dark hair and eyes. She is also the possessor of an ideal sense of humor, and her readiness to smile makes her lovable nature most outstanding.

EDWARD JOSEPH KAMINSKI

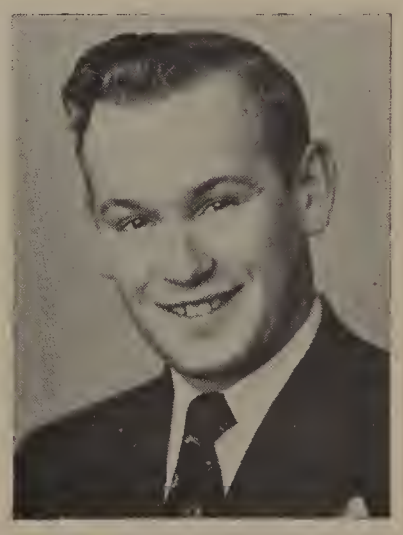

Nickname: "Crisco"
Birthday: December 30, 1926
Grammar School: Holy Trinity
Course: Business
Ambition: To join the Navy
Hobbies: Record collection
Saying: "His speech was silver; his silence golden"
Comment: Laden with books is "Crisco" as he hurries from room to room and one can easily surmise when he sees him that "Crisco" is a studious and intelligent lad. He always has a sunny grin and a happy word for all. We know you'll make a great sailor fella; good luck!

ANNE PATRICIA KANE

Nickname: "Pat"
Born: June 26, 1927, Methuen
Grammar School: Central Grammar School, Georgetown
Course: College
Ambition: Song Writer
Hobbies: Drawing and writing music
Saying: "Be gone dull care".
Comment: "Pat" is a studious person who should make good at any profession she chooses. We hope some day we will be singing your songs "Pat".

JAMES JOSEPH KANE JR.

Nickname: "Sugar" or "Jimmy"
Born: June 11, 1927
Grammar School: Tarbox
Course: College
Ambition: To be fighter pilot in U.S. Naval Air Corps
Hobbies: Making, studying, and collecting pictures of airplanes
Activities: Math Club 2
Saying: "The mighty hopes that make us men"
Comment: "Jimmy" desires to be a second Doolittle in regard to the airplane industry. With his high hopes and background, he cannot fail. Well liked by all who know him he is bound to be a successful man.

RITA BEATRICE KASOUF

Nickname: "Blimp"
Born: July 15, 1926
Grammar School: Tarbox
Course: Nurses Preparatory
Ambition: Nurse
Hobbies: Playing the piano; football fan
Saying: "You can do nothing effectually without enthusiasm"
Comment: Rita is a girl who always wears a smile and is full of pep and always ready for a laugh. Good-naturedly she accepts her nickname—"Blimp", and provided us with many a laugh over it. Your sunny and good natured spirit are to your credit Rita, they have given us cause to always remember you.

MARY ANN KATTAR

Born: October 22, 1926
Grammar School: Oliver
Course: Nurses Preparatory
Ambition: Supervising nurse
Hobbies: Drawing, painting, dancing
Saying: "She is not fair to outward view until she smiled at me, her loveliness I never knew"
Comment: Mary, a lover of laughter, is also the possessor of a sunny smile. Always gay and happy no matter how gloomy the day. She is always willing to lend a helping hand. We know Mary will be a success in this nursing profession.

JAMES LAWRENCE KAY, JR.

Nickname: "Larry"
Birthday: July 15, 1926
Grammar School: Hood
Course: College
Ambition: Flyer
Hobbies: Building
Saying: "Thou art the man"
Comment: Whether alone or in a group, you can spot "Larry" easily by his blond curly hair. He is a happy fellow at all times and we like him for his courteous way in all that he does.

STANLEY I. KAY

Nickname: "Stan"
Birthday: September 24, 1926
Grammar School: Breen
Course: General
Ambition: A coach of sports at some school
Hobbies: Reading
Activities: Football letterman
Saying: "A good sport embraces many qualities"
Comment: Who could help but like "Stan" who is a fine looking fellow and a great sports lover? He has been a letterman on our team playing the positions of center and tackle.

GARABED G. KAYAKACHOIAN

Nickname: "Professor"
Born: August 6, 1925
Grammar School: Bronx, New York
Course: General
Ambition: Journalistic Salesman
Hobbies: Baseball
Activities: Patrol squad, inside and out
Saying: "A noble heart is his"
Comment: He is a scholar at all times. A very conscientous student is our friend—the "Professor". Maybe he's a little fellow but his personality is enormous. We all hope he will go a long way in whatever he undertakes.

OLGA KAZURA

Nickname: "Ollie"
Born: March 12, 1926
Grammar School: Tarbox
Course: Business
Ambition: Business girl
Hobbies: Cooking, dancing
Activities: Lawrencian Staff; Reader's Club
Saying: "Cheerfulness is an offshoot of goodness and of wisdom"
Comment: Olga is one of the most cheerfull and optimistic girls in the class of "44". She is an active young lady and is always willing to lend a hand. Your good nature is sure to win you high esteem in some field of business, "Ollie".

MITCHELL F. KEAMY, JR.

Nickname: "Mike"
Birthday: May 18, 1927
Grammar School: St. Mary's
Course: College
Ambition: Engineer
Hobbies: Bowling, sports, dancing
Activities: Baseball 3
Saying: "Blessed is the man who does not profess too much for he will have less to retract"
Comment: "Mike" has been one of the most outstanding students of the class of "44" and we are sure that he will bring added glories to his alma mater.

BERNARD JAMES KEEFE

Born: August 8, 1927
Grammar School: St. Mary's
Course: Business
Ambition: Accounting
Activities: Football
Saying: "Fortune reigns in gifts of the world"
Comment: A likable fellow with plenty of personality this handsome lad is another of our school athletes, particularly in football. He is planning on accounting as a career and we are sure he will make good.

DONALD HENRY KEEGAN

Nickname: "Don"
Born: September 21, 1926
Grammar School: St. Laurence's
Course: College
Ambition Pilot
Activities: Track 3, 4
Saying: "Success is won by honest toil"
Comment: "Don" is a fun loving, carefree lad and a great track man. He has a keen sense of humor, which wins for him an infinite number of friends.

JACQUELINE E. KEIL

Nickname: "Jackie"
Born: August 2, 1926
Grammar School: Breen
Course: General
Ambition: To travel the United States
Hobbies: Dancing
Saying: "Vivacity is the gift of woman"
Comment: She is dainty and sweet, with eyes that twinkle and a smile that s disarming. Good-natured, vivacious, always gay, she is none other than our classmate "Jackie".

JACQUELINE MARY KELLEY

Nickname: "Jackie"
Born: June 13, 1927
Grammar School: St. Augustine's
Course: General
Ambition: To become a nurse
Hobbies: Collecting scrapbooks, reading, music
Saying: "We can do more by being good than in any other way"
Comment: She is always very sociable and does all she can to help her friends. "Jackie" is liked by all of us. We know that with such a disposition she will easily be a success in life.

WILLIAM M. KELLEY

Nickname: "Bill"
Born: October 6, 1926
Grammar School: St. Mary's
Course: College
Ambition: To be successful in later life
Hobbies: Pool, basketball
Saying: "Joy have I had"
Comment: If you look down the corridor and see a dark curly haired fellow towering over all, you'll know it's "Bill". His happy-go-lucky way has made him liked by all. He is also the possessor of a generous nature and always ready to help a friend in need. The best of luck "Bill", we know you'll reach your goal.

K. JOYCE KENNEALLY

Birthday: December 30, 1926
Grammar School: Bruce
Course: Home Economics 1,2, General 3, 4
Ambition: Dietitian
Hobbies: Roller skating, collecting souvenirs
Saying: Full of fun and never low, that's what makes us love our "Jo"
Comment: A good nature is one of the most precious traits a person can possess. Keep on smiling, "Jo", and with your sunny disposition and personality, you will bring sunshine wherever you may go.

JOAN ROSE KENNEDY

Born: April 4, 1927
Grammar School: Rollins
Course: College
Ambition: To go to Wellesley
Hobby: Sports
Activities: Associate Editor of Lawrencian 3, 4
Saying: "As pure in thought as angels are, to know her was to love her"
Comment: Joan has a very sunny disposition and is a good friend to all. She is a high honor student and will enter Wellesley next fall. Like her father, she is an ardent sports fan and thrives on the excitement of the high school games. Good luck, Joan, and we hope you always remain as genial as you are now.

PECOLA PAULINE KENNEDY

Birthday: November 17, 1926
Grammar School: Bruce
Course: Business
Ambition: Secretary
Hobbies: Sewing and reading
Saying: "She has a way that pleases"
Comment: A very capable, thorough and quiet girl is Pecola. All admire her poise and many realize her wise ideas. She will go far in this large world we're sure.

WILLIAM PAUL KENNEY

Nickname: "Ken"
Birthday: August 24, 1926
Grammar School: St. Mary's
Course: General
Ambition: To travel and see the world
Saying: "A finished gentleman—from top to toe"
Comment: "Ken" is one of our quietest seniors, but to the people who know him well, he shows his real personality. Studious and the possessor of a bright smile, we know you'll meet success on your life's journey.

JOANNA K. KENNIS

Nicknam:e "Jo"
Born: April 23, 1927
Grammar School: Rollins
Course: College
Ambition: To be a nurse, and participate in the rehabilitation program overseas
Activities: Debating Society 1; Lawrencian Staff 1, 2; Mathematics Club 3; Student Council 4
Saying: "A perfect embodement of optimism"
Comment: You're tops with us Joanna. With your radiant smile, and captivating ways you win the hearts of all who know you.

HELEN MARY KHOURY

Born: November 14, 1925
Grammar School: Bruce
Course: Home Economics
Ambition: Dressmaker and designer
Hobbies: Sewing and dancing
Saying: "She so lives that she has no regrets"
Comment: Helen is a sweet, faithful and always perfectly groomed girl, and has a really charming manner. She is anxious to be a success and we are sure she will be.

JOHN HENRY KLIER

Nickname: "Hank"
Born: November 7, 1926
Grammar School: Rollins
Course: College
Ambition: Aviator — pilot
Hobbies: Building model airplanes
Saying: "The desires of man increase with his acquisitions"
Comment: Although "Hank" is quiet in school, he is very aimable and full of fun with his intimate friends. He is a very good dancer and his handsome face may usually be found where the "Gang" gathers to dance. We wish you success in the field of aviation.

EILEEN E. KLOTZ

Born: January 30, 1926
Grammar School: Oliver
Course: General
Ambition: Social Worker
Hobby: Reading good books
Saying: "Cute and funny, quick like a bunny"
Comment: Eileen's charming manner and her ready wit have endeared her to us all. Always ready to smile, she has become one of our particular favorites. We wish you the best of luck Eileen, in all you do.

JOHN GEORGE KOBRENSKI

Nickname: "Johnny"
Birthday: April 4, 1926
Grammar School: Oliver
Course: General
Ambition: Boxer
Hobbies: Boxing
Saying: "A friend—tried and true"
Comment: A shy fellow, but really a grand fellow to know. He is always willing to help anyone in distress. The best of luck to you Johnny. Perhaps we have the man in our own high school who will be the one to knock out Joe Louis and become the future heavyweight champion of the world.

ANNA M. LaBONTE

Born: December 13, 1926
Grammar School: Rollins
Course: College
Ambition: Cadet nurse
Saying: "That heaven such grace did lend her that she might be admired"
Comment: Anna is another attractive member of the class of 1944. We are very sure that she'll make an excellent nurse. We'll keep you in mind Anna as our special nurse in case we fall sick. Good Luck, Anna.

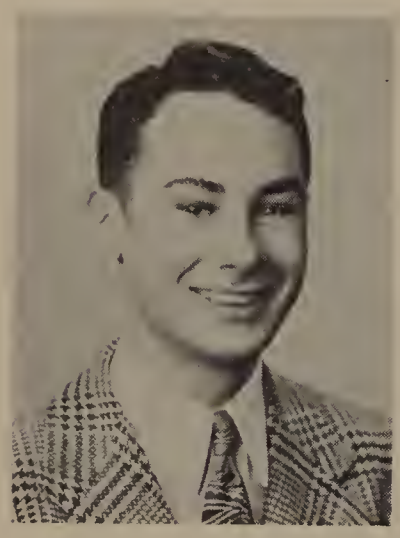

CAMILLE LAMBERT, JR.

Nickname: "Camie"
Born: June 24, 1927
Grammar School: Packard
Course: College 1, 2, General 3, 4
Ambition: Civil Engineer
Hobbies: Camping and hunting
Activities: Band (Flag-bearer)
Saying: "Dry humor; hard to supress"
Comment: "Camie", with his contagious smile was an asset to our class, and was thoroughly liked by everyone.

KATHARINE A. LANDERS

Nickname: "Kay"
Born: October 10, 1927
Grammar School: St. Laurence's
Course: College
Ambition: Secretary
Hobbies: Collects charms and Football pictures
Activities: Speakers Club
Saying: "Begin each day with smiling cheer"
Comment: Charming attractive, and always well dressed is "Kay". She is popular among her classmates and makes a grand companion. Her happy optimistic nature has made her a particular favorite with all.

HAROLD LANDY

Nickname: "Lancelot"
Born: December 13, 1927
Grammar School: Bruce
Course: College
Ambition: Chemist
Hobbies: Sports, reading
Activities: Math Club
Saying: "Reading maketh a full man, conversation a ready man, and writing an exact man"
Comment: A smart student, Harold undertakes every problem, with a diligence that is a credit to him. Not only have his honors been a success to Harold but also to our class.

JOHN PATRICK LANNI

Nickname: "Jack"
Born: March 17, 1927
Grammar School: Packard
Course: College
Ambition: Physician
Hobbies: Bowling, billiards
Activities: Speakers Club
Saying: "He was a scholar, and a ripe and good one"
Comment: A student every teacher admires is "Jack". Quiet, cooperative and friendly. Everyone agrees he will make the perfect doctor, as he is skillful and patient, two of the most important factors.

DORIS ELLEN LANOUETTE

Nickname: "Dor"
Born: February 17, 1927
Grammar School: Bruce
Course: College
Ambition: To be a Medical Secretary
Hobby: Collecting transparent glass animals
Activities: Student Council, Math Club 2, Reader's Club
Saying: "Whose high endeavor and inward light makes the path before her ever bright"
Comment: One of the pride and joys of the class, Doris is the possessor of a sunny disposition and a sweet smile. Always ready to do anyone a favor, her kind, tactful, and reliable nature has made her a particular favorite with all.

CARMELA PAMELA LARCO

Nickname: "Mela"
Birthday: January 20, 1927
Grammar School: Oliver
Course: Business
Ambition: Violinist in a band
Hobbies: Music
Activities: Orchestra 2, 3, 4
Saying: "Though fond of many acquaintances, I desire an intimacy only with a few"
Comment: We will always remember this sweet, resourceful young lady as one of the outstanding violinists of our school orchestra. We'll be looking for you "Mela" in a symphony orchestra some day.

ANTOINETTE MARIE LAURETTA

Nickname: "Toni"
Born: June 28, 1926
Grammar School: Oliver
Course: Business
Hobbies: Reading, writing
Saying: "For the breeze of morning moves, and the planet of love is on high"
Comment: An exceptional miss whose large dark eyes and shy manner are intriguing. "Toni" is naturally unassuming and definitely charming.

DORIS BLANCHE LAVERS

Nickname: "Dot"
Born: March 10, 1925
Grammar School: Tarbox
Course: General
Ambition: Model
Hobby: Horseback riding
Saying: "Neatness is a crowning grace of womanhood"
Comment: "Dot" is a neat well-mannered girl, who is liked by all. She sets an example to all of us with her wonderful posture. Your lovely voice and charming smile will bring you a long way on the road to becoming a model.

THERESA E. LAVOIE

Nickname: "Terry"
Birthday: February 25, 1925
Grammar School: St. Joseph's
Course: Home Economics
Ambition: Dancing Teacher
Hobbies: Collecting stuffed animals
Activities: Speakers Club
Saying: "And ever as she went some merry tune she sang"
Comment: "Terry" we are sure will be another Pavlova. She is well liked among her classmates, and is friendly to all. We know her ambtion to be a dancing teacher will be fulfilled.

DOROTHY ELLEN LAYCOCK

Nickname: "Dot"
Birthday: February 13, 1927
Grammar School: Bradstreet, North Andover
Course: Nurses Preparatory
Ambition: To become a nurse
Hobbies: Knit, cook, scrapbooks
Saying: "As one lamp lights another, nor grows less, so nobleness enkindleth nobleness"
Comment: Entering our school as a senior "Dot" proved to be Johnson's loss and Lawrence's gain. Full of vim, vigor, and vitality, doing things is her reality. We are glad to have numbered you among our classmates, "Dot".

IRENE PEARL LE CLAIR

Born: October 24, 1925, North Andover
Grammar School: St. Patrick's
Course: Nurses Preparatory
Ambition: Pharmacist
Hobby: Collecting picture post-cards and snapshots
Saying: "Nothing great was ever achieved without enthusiasm"
Comment: Irene is the girl with the friendly "hello". She enjoys collecting picture post-cards and snapshots and has quite a collection now. She wants to be a pharmacist and feel sure she will make a good one.

JEANNE V. LeCLERC

Nickname: "Johnnie"
Birthday: September 20, 1926
Grammar School: Bruce
Course: College
Ambition: Artist
Hobbies: Collecting cartoons and horseback riding
Saying: "Courteous and charming her smile is disarming"
Comment: Jeanne's charm, beauty, and captivating smile have made her one of our favorites here at school. The "hi there" that greets you, gives a person the true impression that she loves us all.

GERTRUDE V. LEES

Nickname: "Gerty"
Born: September 10, 1926
Grammar School: Tarbox
Course: General
Hobbies: Skating, swimming
Saying: "We grow as long as we give and do"
Comment: Gertrude is a girl with a nice personality and she is well-liked by her friends. She is always gracious in manner. We know "Gerty" will be a success in any undertaking.

FLORENCE AURORA LEMAY

Nickname: "Flossie"
Born: November 20, 1925, East Chelmsford
Course: Nurses Preparatory
Ambition: To be a nurse
Hobbies: Movie-goer
Saying: "A smile for all, a welcome glad, a jovial, coaxing way she had"
Comment: Florence has a beautiful pair of twinkling blue eyes. Her sincerity and friendly nature along with being a staunch friend make her a friend to all. With "Flossie's" wonderful personality she will surely make a fine nurse.

GENEVIEVE BARBARA LEONCYK

Nickname: "Jennie"
Born: February 1, 1926, Boston
Grammar School: Wetherbee
Ambition: Foreign Missionary
Hobby: Writing letters, playing softball
Saying: "Efficient, calm, sweet and lovely"
Comment: Her endeavors in the fields afar should be greatly aided by her lovely manner. May your dreams come true in the fulfillment of an ambition accorded to only a few in this world.

FRANK J. LEONE

Nickname: "Dick"
Born: October 18, 1926
Grammar School: Oliver
Course: College
Ambition: Doctor
Saying: "Live while thou liv'st"
Comment: Frank is a conscientious student, and a cooperative friend. He loves music, particularly jazz. He plans to become a doctor, and we know success awaits him in future life.

ROBERT C. LEYLAND

Nickname: "Bob"
Grammar School: Bruce
Course: Manual Arts
Ambition: Radio Technician
Hobbies: Fishing
Saying: "He couldn't be bothered with trouble"
Comment: A keen sense of wit, a cheery smile, and a personality plus are the assets of our classmate "Bob". Never a dull moment when Master Leyland is around.

MARY I. LIBBY

Nickname: "Petty"
Born: August 20, 1926
Grammar School: Tarbox
Course: General
Ambition: Secretary
Hobbies: Reading
Saying: "Rest is not quitting the busy career. Rest is the fitting of self to one's sphere"
Comment: With her nice smile and charming way, Mary makes many friends. She is a friend we have made during our high school days and she is also a friend we won't forget. Good luck and may success be with you in everything you do!

JENNIE MARY LICCIARDELLO

Nickname: "Gen"
Born: March 11, 1926
Grammar School: Breen
Course: Business
Ambition: Stenographer
Hobbies: Skating, riding, dancing, letter writing
Saying: "Joy comes, grief goes, we know not how"
Comment: "Gen" is gifted with a pleasing and gay personality. We credit her with many assets and she also excels in all sports.

ROSE N. LICCIARDELLO

Nickname: "Ro"
Born: December 1, 1926
Grammar School: Rollins
Course: Business
Ambition: Interior Decorator
Hobby: Traveling
Saying: "Every wish is like a prayer—with God"
Comment: "Ro" should not have a hard time realizing her ambition as she has always achieved everything she ever went after. She is a sweet and personable young lady, and a dellight to all who know her.

CARMELINA J. LICCIARDI

Nickname: "Cammy"
Born: August 12, 1926
Grammar School: Holy Rosary
Course: General
Ambition: Beautician
Hobbies: Collecting pictures of band leaders and singers
Saying: "Age cannot wither her, nor custom stale her infinite variety"
Comment: Nimble fingers and a quick mind along with a pleasing personality will surely make "Cammy" a famous beautician. Very easy going, she has numerous friends who wish her luck.

ANDREW P. LIPPO

Nickname: "Chubby"
Birthday: May 20, 1927
Grammar School: Holy Rosary
Course: General
Ambition: Archaeologist or Singer
Hobbies: Stamp and Coin Collector
Activities: Speakers Club
Saying: "His smile is his password"
Comment: Everyone agrees that Andrew, an active member of the Speakers Club, is tops. Either as an archaeologist or a singer, he will go far for he has always been great in all he has tried.

CONCETTA MARY LOMASTRO

Nickname: "Tina"
Born: August 14, 1926
Grammar School: Oliver
Course: Home Economics
Hobbies: Sports, basketball, and other sports
Saying: "Tis the song ye sing, and the smiles ye wear, that's a-making the sunshine everywhere"
Comment: Concetta is friendly, thoughtful and has a lovable nature. She likes all types of sports, particularly basketball and soft ball.

LAURENCE JOHN LOMBARDO

Nickname: "Larry"
Born: September 9, 1926
Grammar School: Holy Rosary
Course: General
Ambition: Music Critic
Hobbies: Collecting Records, baseball, football
Saying: "Music hath charms"
Comment: "Larry" is a quiet, likeable chap whose main interest is good music. We know you will find success in your chosen field and hope you secure much happiness from it.

CARL JAMES LONG, JR.

Nickname: "Rocco"
Birthday, September 10, 1925
Grammar School: Stephen Barker School, Methuen
Course: General
Ambition: Army Air Corps Cadet
Hobby: New cars
Saying: "For the apparel oft proclaims the man—"
Comment: "Rocco" is the Beau Brummelle of the class and ardently follows the Esquire styles. His charming smile and bubbling personality make him liked by all his classmates. Carl has a pleasing manner which will carry him far.

WILLIAM J. LO PIANO

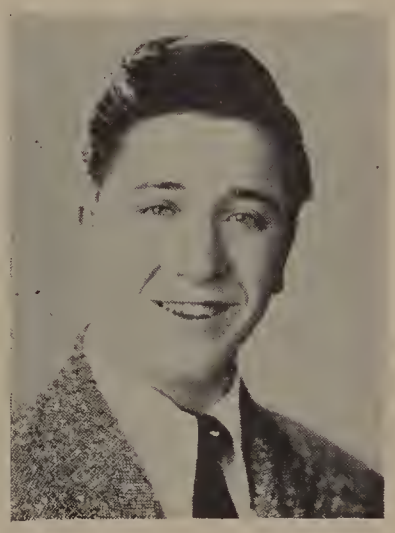

Nickname: "Lope"
Born: August 2, 1927
Grammar School: Hood
Course: General
Ambition: Coach of Sports
Hobby: Stamp Collecting, Sports
Saying: "An ounce of humor is worth a pound of gold"
Comment: A good basketball, and baseball player is "Lope". A swell fellow at all times. He's exceedingly optimistic and full of fun. In fact, it's hard to be down in the dumps with him around. We know you will be a great success with your ability, "Lope".

JEANETTE FRANCES LUCAS

Nickname: "Jay"
Birthday: October 9, 1926
Grammar School: Wetherbee
Course: Nurses Preparatory
Ambition: Navy Nurse
Hobbies: Collecting dolls from different states; designing and making playsuits
Activities: Speakers Club 4
Saying: "So every sweet with sour is tempered still"
Comment: The number one sweet girl of Lawrence High, is this tall and attractive young lady. With a dazzling smile she greets everyone she meets.

ANGELINA C. LUPO

Nickname: "Lena"
Born: March 4, 1927, Waltham
Grammar School: Oliver
Course: Business
Ambition: Teacher
Hobbies: Reading and swimming
Saying: "A friend—tried and true"
Comment: "Lena" is an energetic and ambitious young lady who will always give a helping hand to anyone in distress. We wish you loads of luck on life's way pal, you were a great classmate.

JOHN FRANCIS LYONS

Nickname: "Jack"
Born: January 29, 1927
Grammar School: St. Laurence's
Course: College
Ambition: Pilot in the U.S. Army
Hobbies: Dancing, Popular music
Activities: Math Club 2
Saying: "A friend may well me reckoned the masterpiece of nature"
Comment: "Jack" is one of the "all round" seniors, and a most influential classmate. He's everyone's friend, glad to do a favor if he can, along with being an independent thinker and the possessor of a keen sense of humor. Good luck in the Air Corps, "Jack".

RUTH MACHOOLIAN

Nickname: "Ruthie"
Born: December 23, 1926
Grammar School: Oliver
Course: Business
Ambition: Secretary
Hobbies: Reading
Saying: "Chance makes our parents, but choice makes our friends"
Comment: One of the best natured of our students and a friend to all. She'll be very capable as a secretary and will surely get ahead. We expect big things of you.

BEVERLY ALICE MacKAY

Nickname: "Bev"
Birth: December 20, 1925, Gilman, Vermont
Grammar School: Gilman Graded School
Course: Home Economics
Hobby: Writing letters
Saying: "A girl of letters and of manners too"
Comment: A quiet and shy miss, who has won many true friends. "Bev" in her unassuming way brings cheer to us at home and the boys on the battle field. Stay as sweet as you are, "Bev".

IRENE EVELYN MacKENZIE

Born: December 26, 1926
Grammar School: Wetherbee
Course: College
Ambition: Advertising Executive
Hobbies: Collecting snapshots
Activities: Speakers Club 4 and Glee Club
Saying: "Heaven bless thee!" — "Thou hast the sweetest face I ever looked on"
Comment: Irene is a rather quiet and shy girl, but nevertheless, has many friends. She enjoys watching sports although she doesn't participate. Her firm authority will surely aid her in future business life.

DUNCAN STEWART MacKILLOP

Nickname: "Mac"
Born: May 2, 1927
Grammar School: Breen
Course: College
Ambition: Successful business man
Hobbies: Sports
Activities: Football 3, 4
Saying: "A good cause makes a stout heart and a strong arm"
Comment: Our school is a gayer place because of people like Duncan. He is an industrious student, a good football player and an all-round good sport.

JOHN KENNETH MacPHERSON

Nickname: "Mac" or "Sandy"
Birthday: October 23, 1926
Grammar School: Bruce
Course: College
Hobbies: Bowling, dancing
Activities: Basketball 2, 3, Track 4
Saying: "I chatter, chatter as I flow"
Comment: "Sandy" is full of fun and an all round good sport, always ready to lend a helping hand. He has won a great many friends by his sense of humor and happy-go-lucky nature.

MAUREEN ALICIA MADDEN

Nickname: "Moe"
Birthday: August 14, 1925
Grammar School: St. Augustine's
Course: General
Ambition: Interior Decorator
Saying: "Smile and the world smiles with you"
Comment: "Moe" is one of the quietest girls in the senior class. She never hurries and always takes life with a smile. We are sure that "Moe" has a bright future ahead of her.

JAMES CHARLES MALONE

Nickname: "Chick"
Born: February 26, 1927
Grammar School: Holy Rosary
Course: General
Ambition: To be an aerial engineer
Hobbies: Airplanes
Saying: "Interest makes all seem reason that leads to it"
Comment: "Chick" is a real friend to any musician and is one grand fellow to know. An enthusiastic jazz fan, he may be seen in Lowell every Tuesday and Saturday evening at the well known Commodore Ballroom.

PATRICIA ANN MANCHESTER

Nickname: "Pat"
Birthday: April 5, 1926, Salem
Grammar School: Breen
Course: College
Ambition: To be a Navy nurse
Hobbies: Dancing, knitting
Saying: "Low-tinkled voice with a bell-like tone"
Comment: Lovable, glamorous, dainty, popular—put these adjectives together, mix them with big brown eyes, and milk-white skin and you have that senior beauty "Pat" Manchester.

GEORGE ARTHUR MANEATIS

Nickname: "Minny"
Born: October 25, 1926
Grammar School: Bruce
Course: College
Ambition: Electrical Engineer
Hobbies: Mathematics
Activities: Band 2, 3, 4, Orchestra 4, Mathematics Club 2, 3, 4, Speakers Club 4, Navigation Club 4, Debating Society 2, Readers Club 2
Saying: "Yet he was kind, or if severe in aught the love he bore to learning was in fault"
Comment: George is one of our serious students and he is sure to go far as a mathematican. We hear that he is going to M.I.T. and we wish him all the luck in the world. All through his high school career he has done much for the student body as a whole. Good luck "Minny", you deserve it.

FREDA MARIE MANGANO

Nickname: "Al"
Born: February 7, 1927
Grammar School: Oliver
Course: Business
Ambition: Writer
Hobbies: Reading books by famous authors
Saying: "The incurable itch of writing possesses many"
Comment: We hope some day "Al" will be a famous novelist. Liked by all who know her, she is the kind of girl we all respect and admire.

NAOMI RUTH MANN

Nickname: "Na"
Born: May 25, 1927
Grammar School: Bruce
Course: Nursing
Activities: Speakers Club 4, Lawrencian 2, 3, 4
Saying: "Kind words are the music of the world"
Comment: Cooperative, witty, always ready to do a favor, Naomi has proved herself a friend to many. May success and happiness be yours. Naomi!

THERESA R. MANZI

Nickname: "Terry"
Born: April 10, 1926
Grammar School: Holy Rosary
Course: Business
Ambition: Secretary
Hobbies: Swimming
Saying: "Popularity is as a blaze of illumination kindled 'round a man; showing what is in him"
Comment: "Terry" is not only a good student but she is also a popular one. She's industrious, good-natured and well liked. Good luck as a secretary.

GRACE AGNES MARAD

Born: September 12, 1926, Methuen
Grammar School: Hood
Course: Nurses Preparatory
Ambition: Nurse
Hobbies: Dancing and Bowling
Saying: "Tis a lesson you should heed: Try, Try, O' try again"
Comment: The host of friends which Grace has gained is a result of a happy-go-lucky nature, she faces the world with a smile, kindness in her heart, and a pleasant word on her lips.

ROSE RITA MARCHESE

Nickname: "Ro"
Born: May 8, 1927
Grammar School: Oliver
Course: Business
Ambition: Private Secretary
Hobbies: Dancing
Saying: "Fairer than the evening air, clad in the beauty of a thousand stars"
Comment: Rose is an honor student with more ability and tact than the average pupil possesses. Her smile which she always displays will be remembered by the class of "44", no fear.

ARLENE R. MARCINONIS

Nickname: "Marcy"
Born: May 10, 1927
Grammar School: Tarbox
Course: Business
Ambition: To be a telegraph operator
Hobbies: Sports
Saying: "Integrity is the evidence of all civil virtues"
Comment: Arlene's engaging wit, and happy nature, has made her a great favorite by all. The merry twinkle in her eye keeps us all wondering if she has ever had a dull moment in her life. Stay the way you are Arlene, and success is bound to be yours.

MICHELINA MARY MARINO

Nickname: "Mickey"
Birthday: October 7, 1926
Grammar School: Rollins
Course: Business
Ambition: To be a bookkeeper
Hobby: Dancing
Saying: "Courteous and charming, her smile is disarming"
Comment: "Mickey's" personality is intricate and unique. Her charming way combines with her diligence to make her a class-mate well liked.

RENA MARGARET MARQUIS

Born: May 29, 1926
Grammar School: Sacred Heart
Course: General
Ambition: To be a nurse
Hobbies: Reading
Saying: "Kind words are the music of the world"
Comment: Rena is a conservative, quiet dignified young lady who has eyes that smile and a happy nature. Her friendly and understanding ways make her loved by all who know her.

ROBERT DANIEL MARSHALL

Nickname: "Robin"
Born: June 28, 1927, Everett
Grammar School: Packard
Course: General
Ambition: Author, poet, Marine
Hobbies: Building boats, planes
Saying: "A poet is born, not made"
Comment: "Robin", one of our busiest seniors, is also quite a dashing and handsome young man. He is the owner of a remarkable sense of humor, and is ready to lend a hand to anyone is need of assistance.

ALBERT W. MARTEL

Nickname: "Al"
Born: August 28, 1937
Grammar School: Bruce
Course: Manual Arts
Ambition: Pilot
Hobbies. Stamp collecting
Saying: "Never trouble trouble, and trouble will never trouble you"
Comment: Although "Al" seems to be a quiet fellow, once you get to know him you can see what a swell kid he really is. Everybody who does know him finds in him a swell pal. Fly on to success, "Al"!

NICHOLAS J. MARTELLI

Nickname: "Nick"
Born: September 6, 1927
Grammar School: Oliver
Course: Business 1, 2, 3, General 4
Ambition: Commercial Flyer
Hobby: Sport Fan
Saying: "A likeable fellow"
Comment: "Nick" is known for his bright smile and his jesting ways. With him in your class, there was never a dull moment.

CLAIRE M. MARTIN

Born: October 21, 1926
Grammar School: Rollins
Course: College
Ambition: Chemist
Hobbies: Sports
Saying: "All that's best in dark and bright meet in her aspect and her eyes"
Comment: Claire is one of the most brilliant students and is really greatly admired and respected by all who know her. She is the future Madame Curie of our class and we all know she will do wonders in the world.

JAMES LEO MARTIN

Nickname: "Pepper"
Grammar School: Breen
Course: General
Ambition: Sports announcer
Hobbies: Collecting sports pictures
Activities: Student Council 4, Football 3, 4
Saying: "If nature wishes to make a man estimable, she gives virtues; if she wishes to make him esteemed, she gives success"
Comment: Very active in sports and always on the go. He may be short, but his excess energy makes up for that; hence the nickname "Pepper". Quite a popular lad "Pepper" is sure to advance in later life.

VIVIAN ALBERTA MARTIN

Nickname: "Viv"
Born: May 3, 1927
Grammar School: Breen
Ambition: Buyer
Hobbies: Dancing, bowling, swimming
Saying: "Never lose a chance to see anything beautiful, Beauty is God's handwriting"
Comment: Everyone loves her, she loves everybody. Her devasting personality and charming smile, which radiates happiness, have made her one of the most popular members of the class.

ANTHONY R. MARTINS

Nickname: "Tony"
Born: September 6, 1926, New Bedford
Grammar School: Bruce
Course: Manual Arts
Ambition: Commercial Pilot
Hobbies: Building planes and designing them
Saying: "Kind and courteous are his ways"
Comment: "Tony", who is always bright and cheery, makes others feel the same way. With all his admirable qualities we feel certain that all will be proud to say, "I went to school with "Tony" Martins."

GLORIA SUE MASTER

Nickname "Glo"
Born: June 29, 1927
Grammar School: Bruce
Course: College
Ambition: Interested in field of radio
Hobbies: Dancing, acting, various sports
Saying: "Tis good to be merry and wise"
Comment: Intelligent and sincere and always spreading good cheer, Gloria is popular because of her grand sense of humor. She is sure to become a success as a future radio entertainer, her main interests being in dancing and acting.

DOROTHY FLORENCE MATTEO

Nickname: "Dot"
Born: May 12, 1927
Grammar School: Rollins
Course: General
Ambition: Interior Decorator
Hobbies: Bowling and dancing
Saying: "There shall no evil happen to the just"
Comment: Petite "Dott" has an enchanting personality. She is quiet and conscientious and works silently and patiently but accomplishes a lot.

MARY RITA MATTEO

Nickname: "Mae"
Born: May 12, 1927
Grammar School: Rollins
Course: General
Ambition: To be a successful dancer
Hobbies: Dancing, reading, bowling
Saying: "The way to be happy is to make others so"
Comment: A natural friendliness coupled with ability and a seriousness expressed when she occasionally adopts a sincere tone to talk of her ambitions, mark Mary as one who will stand out.

HERBERT FRED MATTHES

Nickname: "Herb"
Born: August 31, 1926
Grammar School: Rollins
Course: College
Ambition: Radio Engineer
Hobbies: Hockey, photography
Saying: "To him we owe true friendship"
Comment: Whenever you feel tired of talking and just want to listen to some real good humor, "Herb" is the fellow for you. We hope you'll find much pleasure as a radio engineer, "Herb".

MARIE ELLEN McAULIFFE

Nickname: "Mac"
Born: October 9, 1926, Methuen
Grammar School: Hood
Course: General
Ambition: Join the U. S. M. C. (W.R.)
Hobbies: Dancing, swimming
Saying: "When Irish eyes are smiling"
Comment: It is certainly a pleasure to know pretty, blonde Marie. She is an all round good sport and has plenty of personality. It will be our loss and the Marine Corp's gain when she graduates. Good luck.

MARGARET B. McCABE

Birthday: October 17, 1927
Grammar School: Hood
Course: College
Ambition: Business Career
Hobbies: All types of sports
Saying: "She's all my fancy painted her, she's lovely; she's divine"
Comment: Margaret is studious and always willing to help you. Hers is a very magnetic personality and her winning smile insures lasting and true friendships.

ELIZABETH CLAIRE McCANN

Nickname:: "Mac"
Born: March 21, 1927
Grammar School: Bruce
Course: General
Ambition: Cadet Nurse
Hobby: Collecting records
Saying: "Dignity increases more easily than it begins"
Comment: Here is a girl with a sweet disposition and a lovely appearance which will certainly aid in the great career of nursing. To you "Mac" goes our very best.

ELIZABETH MARY McCASHIN

Nickname: "Betty"
Born: May 15, 1926, Lowell
Grammar School: St. Michael's, Lowell
Course: Nurses Preparatory
Ambition: Nurse
Hobbies: Baton Twirling
Activities: Speakers Club
Saying: "The only way to have a friend is to be one"
Comment: "Betty" came to us from our rival city of Lowell and her gay, charming and friendly manners have made her one of our most prominent and best-liked seniors. May you always carry your sweet personality and sweet smile with you in life "Betty", and you will radiate happiness whenever you may go.

ANNE EILEEN McCOMISKEY

Born: August 27, 1927
Grammar School: Breen
Course: College 1, General 2, 3, 4
Ambition: Medical secretary
Saying: "A friend, tried and true"
Comment: Your charm and attractiveness have endeared you to your classmates, Ann. Your magnetic smile and dignified demeanor are an unbeatable combination. We know you will realize your ambition.

ISABELLE CELINE McCRACKEN

Nickname: "Michelle"
Born: July 3, 1926
Grammar School: Public School, New York
Course: General 1, 2, College 3, 4
Ambition: Laboratory Technician
Hobbies: Dancing, sewing
Saying: "To owe an obligation to a worthy friend is happiness"
Comment: A girl whose pleasant disposition has helped her to make many friends. Her beautiful auburn hair, sweet manner, and winning smile, all make us glad to know her. Here's to your happiness, "Michelle".

FRANCIS JOSEPH McDERMOTT

Nickname: "Mick"
Born: November 22, 1926
Grammar School: St. Patrick's
Ambition: Sports Writer
Hobbies: Collecting outstanding sports pictures
Saying: "Reading maketh a full man, conference a ready man, and writing an exact man"
Comment: Everyone has a soft spot in his heart for "Mick". He is really a grand sport and will truly make a fine sports writer. To you, we wish the best.

MARIE EILEEN McDONNELL

Born: April 7, 1927
Grammar School: Wetherbee
Course: College
Ambition: Chemist
Hobbies: Reading good books
Saying: "Begone, dull care, thou and I shall never agree"
Comment: A rather, shy, quiet, gal, and as her future goal, that of being a chemist, such characteristics are essential. May "Lady Luck" be with her on her future endeavors.

GEORGE PHILIP McGEOCH

Nickname: "Phil"
Born: October 1, 1927
Grammar School: Bruce
Course: College
Ambition: Scientist
Hobbies: Reading, Navigation, Aeronautics, Chemistry
Activities: Math Club 2, 4, Speakers Club 4, Band 2, 3, 4, Orchestra 3, 4, Navigation Club 4
Saying: "A good name is better than precious ointment"
Comment: "Phil" is a good student and a good friend. He has a flair for poetry as well as a definite interest in mathematics. We may well expect to find "Phil" a famous scientist in years to come.

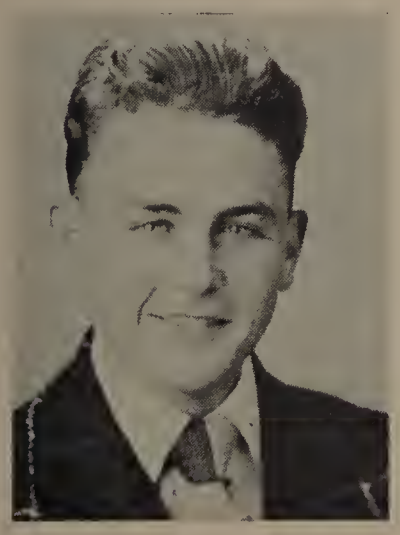

ROBERT HUGH McGONIGLE

Nickname: "Bob", "Mac"
Born: June 17, 1926
Grammar School: Breen
Course: College Preparatory 1, 2, General 3, 4
Ambition: Diesel engineer
Hobbies: Popular music, dancing
Saying: "Merry as the day is long"
Comment: He floats through the school with the greatest of ease, has a car like a flying trapeze. He's never at a loss for an answer. His wit and good humor are recognized by all. May you always be as happy in later life "Mac", as you were these four years we spent with you.

JOSEPH JOHN McGRATH

Nickname: "Joe"
Born: December 28, 1926, Andover
Grammar School: St. Augustine's
Course: Business
Ambition: To make good in this world
Hobbies: Collecting Automobile Numbers
Saying: "But the man worth while is the once who can smile when everything goes dead wrong"
Comment: "Joe" ought to be a success in any line he chooses. He has a winning smile and a million dollars worth of personality. "Joe" is another optimistic fellow who believes in happiness and practices what he preaches.

ALICE W. McQUILLAN

Nickname: "Allie", "Mac"
Born: September 27, 1926
Grammar School: St. Augustine's
Course: College
Ambition: Career in the field of medicine
Hobbies: Collecting souvenirs and newspaper items
Activities: Math Club 2, Readers Club 2
Saying: "She walks in beauty like the night—of cloudless climes and starry skies"
Comment: She's sweet and shy and charming with her golden locks most becoming. Full of vim, vigor, and vitality she carries an air about her you can't help liking. Our memories will always glow of our "Allie", one of our nicest and dearest classmates.

ELLIOT L. MEHLMAN

Nickname: "Bunny"
Birthday: October 14, 1926
Grammar School: Packard
Course: General
Ambition: Navy
Hobbies: Sports
Activities: Baseball 3, 4, Football 4
Saying: "A pleasing smile is a great asset"
Comment: "Bunny" is a very athletic fellow and great to have around when looking for a little fun. He is a good sport and a very friendly fellow.

BEATRICE GERTRUDE MEISTER

Nickname: "Bea"
Born: January 1, 1926
Grammar School: Wetherbee
Course: Nurses Preparatory
Ambition: To be a nurse
Hobby: "I like to act, write and direct plays"
Activities: Speakers Club
Saying: "If I chance to talk a little while—forgive me"
Comment: Beatrice is the Helen Hayes of our class. She possesses a great deal of theatrical ability, and we are sure she will be a success in this field.

CONSTANCE MARY MICELI

Nickname: "Connie"
Born: October 26, 1926
Grammar School: Oliver
Course: General
Ambition: Secretary
Hobby: Bowling
Activities: Speakers Club
Saying: "Such a whirlpool in her head of fun and mischief"
Comment: We will always remember "Connie" for her sparkling personality. She has a polite and charming manner and is well liked by all. May you become a successful secretary, "Connie"—and loads of luck.

LEO MILIUS

Nickname: "Lit"
Born: November 29, 1926
Grammar School: Rollins
Course: Manual Arts
Ambition: Aeronautical engineer
Hobbies: Photography
Saying: "He has the sixth sense—a sense of humor"
Comment: He is far from being as quiet as he looks. "Lit" is one swell fellow who is always ready to do a favor for someone.

GLADYS MAE MILLER

Born: December 9, 1926
Grammar School: Rollins
Course: General
Ambition: Telegraph operator
Hobbies: Dancing
Saying: "A beautiful smile is to the female countenance what the sunbeam is to its landscape"
Comment: A pretty smile, a ripple of laughter, and here's Gladys. She is fun loving and her hobby is dancing. She has lovely long brown hair and we're sure she will make an expert telegraph operator.

JOHN ORMSBY MILLER

Nickname: "Jack"
Born: December 11, 1926
Grammar School: Wetherbee
Course: Manual Arts
Ambition: Radio Technician
Hobbies: Radio and Photography
Saying: "Who so would be a man, must be a non-formist"
Comment: "Jack", a great big husky lad, is one who is a grand pal. He loves a great amount of fun. A possessor of excess personality, "Jack" is liked by all.

RANKIN ALLEN MILLIKEN

Nickname: "Doc"
Born: November 1, 1926
Grammar School: Packard
Course: College
Ambition: Navigator
Hobbies: Navigation
Activities: Navigation Club, Mathematics Club, Glee Club, Speakers Club, Debating Society
Saying: "And still they looked, and still the wonder grew, that one small head could carry all he knew"
Comment: Rankin is one of our most intelligent students and we are sure that he will navigate to a successful conclusion in any task which he desires to pursue. "Doc" has a broader knowledge than most of us but still he has endeared himself to the "Good of Old L.H.S."

BETTY JANE MINNICK

Nickname: "Betts"
Born: June 15, 1926, Philadelphia
Grammar School: Wetherbee
Course: Nurses Preparatory
Ambition: Nurse
Hobby: Collecting post-cards
Activities: Glee Club
Saying: "Youth is full of pleasure"
Comment: We will always remember the keen sense of humor and gay personality that made "Betts" a favorite of ours.

CLAIRE MITCHELL

Born: June 15, 1927
Grammar School: Hood
Course: College
Ambition: To be a writer
Hobbies: Reading, writing poetry
Activities: Debating Society 4
Saying: "Author of verses, done up in rhyme"
Comment: You're quiet but we've found you out Claire. Beneath your seriousness and reserved personality, there is fun and gaiety and sparkle. Your willingness to help your fellow classmates will make your name glow in our volume of memories.

DOROTHY ANN MIXON

Nickname: "Dot"
Born: February 9, 1926
Grammar School: Tarbox
Course: Nurses Preparatory
Ambition: Become a nurse
Hobbies: Dancing and sewing
Saying: "Patience is a virtue"
Comment: "Dot" has charm and poise in all situations. She is a sport enthusiast and may seem bashful but don't let that blush fool you.

GLORIA JEAN MOOSHIAN

Nickname: "Glo"
Born: July 4, 1925
Grammar School: Tarbox
Course: General
Ambition: Nurse
Hobby: Music
Saying: "What is excellent as God lives, is permanent"
Comment: Gloria is a girl with a captivating smile and a quiet but optimistic manner. Nursing has a devoted aspirant in "Glo".

VIRGINIA PHYLLIS MOOSHIAN

Nickname: "Ginger"
Born: April 26, 1927
Grammar School: Tarbox
Course: Business
Ambition: Singer
Hobbies: Dancing
Saying: "Music's golden tongue"
Comment: "Ginger" is a tall, graceful young lady who is a destined Lily Pons. She has sung for various entertainments and socials of all sorts. May your singing bring you much happiness, "Ginger"!

CHARLES MOTHON

Nickname: "Chuck"
Birthday: June 24, 1927
Grammar School: Bruce
Course: College
Ambition: Marine Engineer
Hobbies: Airplane engines
Saying: "Where to find his equal would be hard to tell"
Comment: "Chuck" is an ambitious, studious, and friendly fellow who will get ahead in life. Always willing to lend a helping hand he was a "wiz" in almost everything he did. Memories of you will always linger in good old L. H. S.

DOROTHY CHRISTINA MUELLER

Nickname: "Dot"
Born: January 23, 1927
Grammar School: Hood
Course: Nurses Preparatory
Ambition: Surgical nurse
Hobby: To collect books on nurses
Saying: "A "Dot" of sunshine in our class"
Comment: Persistent as her hobby shows, she should go far in her chosen profession, if she pursues it in such a vigorous fashion. Loads of luck to you!

BERNARD K. MULCAHY

Nickname: "Mul"
Born: July 17, 1925
Grammar School: St. Patrick's
Course: College
Ambition: Succeed
Hobbies: Sports
Activities: Football 2, 3, 4
Saying: "To be rich in friends is to be poor in nothing"
Comment: "Mul" is one of the pride and joys of our class. One of our football heroes, he was well liked and admired by all who knew him. His wit and good humor brightened many a dull classroom—he was loads of fun. Luck and success, "Mul", in all you do!

FRANK D. MURABITO

Birthday: January 1, 1927
Grammar School: Breen
Course: Manual Arts
Ambition: Mechanical Engineer
Saying: "Oh the engineers joys! To go with a locomotive! To hear the hiss of steam——"
Comment: Frank is a serious member of the class of "44" and he has the makings of a swell engineer. All the luck in the world to you Frank.

ANNE MARGUERITE MURPHY

Nickname "Nan"
Birthday: December 11, 1926
Grammar School: St. Patrick's
Course: College
Ambition: Chemist
Hobbies: Reading
Activities: Readers Club
Saying: "A concientious student is ever a pleasing one"
Comment: Here is a cute little girl, willing to help everyone. It is her extremely friendly way that has made her so well-liked by all her classmates. She is very capable and will have huge success in all she undertakes. We hope you get the best out of life.

CATHERINE AGNES MURPHY

Nickname: "Dolly"
Born: August 11, 1925
Grammar School: Wetherbee
Course: General
Ambition: Hairdresser
Hobby: Roller Skating
Saying: "Hand grips hand in friendship"
Comment: "Dolly", whose own hair is so neat, should make a good example of her future career. She is one of the "gems" of our class. Good luck, "Dolly"

THELMA MURPHY

Nickname: "Tal"
Born: March 10, 1924
Grammar School: Bruce
Course: General
Ambition: To be a singer
Hobbies: Sewing, drawing, crocheting
Saying: "Happy, happy, still thou art"
Comment: The possessor of a sunny disposition and twinkling eyes, "Tal" is well liked by all her classmates. She is envied by all for her talent of fine sewing and crocheting. We hope that your career as a singer will be long and successful.

THERESE AGNITA MURPHY

Nickname: "Terry"
Born: November 27, 1926
Grammar School: St. Augustine's
Course: General
Ambition: To tour the world
Hobbies: Taking pictures
Saying: "A jovial coaxing way she had"
Comment: As her ambition will take her to the far corners of the earth, she will probably derive great pleasure in taking pictures and we hope that this ambition will some day take place.

CLARE THERESE MURRAY

Birthday: August 26, 1926
Grammar School: St. Augustine's
Course: Business
Ambition: To be a singer
Hobbies: Horse back riding
Saying: "With richness of voice she will succeed"
Comment: Clare's vivacity and charm account for her large circle of friends.

RUTH E. MURRAY

Nickname: "Ruthie"
Born: August 21, 1926, No. Andover
Grammar School: Bruce
Course: College
Ambition: Private secretary
Hobbies: Swimming and all sports
Saying: "Kindness wins all her battles"
Comment: Everyone in our class knows, likes and will never forget this energetic, sweet, happy, and lovable little senior girl. It was a pleasure having "Ruthie" as a class mate, and her smile will ever glow in our memories.

WALTER MUZYCHENKO

Nickname: "Muzzy"
Born: August 5, 1927
Grammar School: Tarbox
Course: College
Ambition: Go in service
Hobbies: Sports
Activities: Football 3, 4, Track 3, 4
Saying: "A true sport, and a true friend"
Comment: "Muzzy" is a fellow anyone can get along with, and undoubtedly belongs to the "will succeed" class. May success be yours pal, in everything you do.

ELAINE MARIE MYERS

Born: March 29, 1927
Grammar School: Wetherbee
Ambition: Nurse
Hobbies: Playing the piano
Saying: "What is lovely never dies, but passes into other loveliness"
Comment: Elaine is an attractive young lady with sparkling eyes and a friendly smile. One of our best dancers she also adores playing the piano. Loads of success in later life, Elaine.

MARY JOAN NARDO

Born: October 15, 1926
Grammar School: Rollins
Course: Business
Ambition A journalist
Saying: "The acme of ability and willingness to do"
Comment: Mary is an ambitious young lady admired by everyone for her poise and fine personality. Intelligence and charm makes her attractive to all that see or speak to her. She has a great opportunity to be a success with the many fine habits she possesses.

EMILIO JOSEPH NARDOZZA

Nickname: "Milio"
Born: November -9, 1926
Grammar School: Oliver
Course: College
Ambition: Success
Hobbies: Sports
Saying: "Two men look out through the same bars, one sees the mud and one the stars"
Comment: A well-liked student, "Milio" is known for his good humor and cheery smile. Always in that same happy mood which would certainly be missed if he should ever lose it, he helped to make our high school days happy ones. We'll be looking for you on the road of success "Milio", we know we'll find you there.

ROGER JOSEPH NASSIF

Nickname: "Jack"
Birthday: September 14, 1926
Grammar School: Oliver
Course: College
Ambition:: To become a doctor
Hobbies: Bowling
Activities: Mathematics Club
Saying: "All the day shall have sun"
Comment: Rober is a good natured fellow, whose wit and good humor have made him one of our most popular lads. We know that someday we'll find him a great physician. Good luck Roger!

EVA R. NAULT

Nickname: "Little Eva"
Birthday: August 22, 1926, Methuen
Grammar School: Bruce
Course: Nurses Preparatory
Hobbies: Letter writing
Saying: "Her complacency rebuffes the cares that come her way"
Comment: Eva, a vivacious young lady, is always ready to express her good ideas with complete ability. Her winning personality attracts her many friends and we all admire her.

RUTH E. NEISTADT

Nickname: "Ruthy"
Born: July 4, 1926
Grammar School: Hood
Course: Nurses Preparatory
Ambition Registered Nurse
Hobbies: Collecting photographs
Saying: "Her faults are few, her heart is true"
Comment: One never hears "Ruthy" talking or laughing loudly. She is always polite and awaits her turn. We're sure she has all the qualities that go to make a really successful nurse, and we are expecting big things of her.

RHODA MAY NEVINS

Nickname: "Honey"
Born: September 20, 1926
Grammar School: Bruce
Course: College
Ambition: Commercial artist
Activities: Staff artist for Lawrencian 3
Saying: "Where your treasure is, there will your heart be also"
Comment: Her nickname certainly suits her. "Honey" is a very ambitious girl and strives to please everyone. Her talent for drawing as well as being an honor student shows that she is a very versatile girl.

LOUIS !S. NICOLOSI

Nickname: "Nick"
Born: September 14, 1927
Grammar School: Oliver
Course: General
Ambition: Aerial Gunner
Hobbies: Swimming
Saying: "Jester and scholar rolled into one"
Comment: We like your jollity and sense of humor, "Nick". You are an ideal pal.

MARGARET JOSEPHINE NICOTRA

Nickname: "Dimmy"
Born: February 12, 1926
Grammar School: Holy Rosary
Course: Business
Ambition: Accountant
Hobbies: Reading, jigsaw puzzles
Saying: "Her ways are ways of pleasantness and her paths are peace"
Comment: Margaret has a very reserved, quiet, refined manner and also possesses a heart of generosity. May your life be successful, "Dimmy".

DOROTHY THERESA NOLAN

Nickname: "Dotty"
Born: March 9, 1926, Rumford, Maine
Grammar School: Wetherbee
Course: Nurses Preparatory
Ambition: To become a nurse
Hobbies: Roller skating and dancing
Saying "Grace was in all her steps, heaven in her eye, in every gesture dignity and love"
Comment: As a nurse "Dotty" will be tops! She's sweet and kind and gentle. We all wish you loads of luck in your venture.

ARTHUR J. NOLET

Nickname: "Art"
Born: October 1, 1926, Methuen
Grammar School: Sacred Heart
Course: Manual Arts
Ambition: Fighter Pilot
Hobbies: Shooting and swimming
Saying: "A sport at all times"
Comment: "Art" is a pleasant, fun-loving boy, liked by all his classmates because of his friendly ways. Good luck "Art" you deserve the best in life.

DOROTHY GRACE NOONAN

Nickname: "Dot"
Born: December 20, 1926
Grammar School: Rollins
Course: Business
Ambition: Bookkeeper
Hobbies: Collecting Snapshots
Saying: "Hers is a jolly outlook on life"
Comment: For gay "Dot", we all have a fond feeling. Her cute manner makes her attractive. Blond and blue-eyed, she's a grand classmate.

JOSEPH BERNARD NOVAK

Nickname: "Joe"
Born: April 20, 1927
Grammar School: Assumption
Course: General
Ambition: To be a Marine
Hobbies: Airplanes
Saying: "He conquers who conquers himself"
Comment: "Joe" is a tall fellow who is liked by everyone because of his pleasing personality. Never does he bother a person and when he does, it is always in a helping way.

ANN MARIE NOVELLO

Nickname: "Annie"
Birthday: March 31, 1927
Grammar School: Oliver
Course: Nurses Preparatory
Ambition: To be a nurse
Hobbies: Reading, dancing, singing
Saying: "Saw good services: sweet remembrances will grow from them"
Comment: One of our friendliest seniors is Ann. She has a winning personality and a gay smile. Her talent for singing makes her a wonderful companion. The class of "44" wishes you success in your nursing career.

ELISABETH NOYES

Nickname: "Liz"
Birth: September 12, 1927, Boston
Grammar School: Bruce
Course: College
Ambition: Medical Secretary
Hobby: Collecting post cards and records
Saying: "Wisdom is justified of her children"
Comment: Always good humored, congenial and persevering, "Liz" has a most remarkable faculty for making the best use of her time. Winner of the 1943 History Medal her habits are analogous to the word "success".

BARBARA LILLIAN NUTTER

Nickname: "Bebe"
Born: January 28, 1927
Grammar School: Packard
Course: Business
Ambition: Secretary
Hobbies: Collecting recordings, and skating
Saying: "A merry heart doeth good like a medicine"
Comment: Possessor of a keen sense of humor and a fun-loving nature. Her ready wit makes her a definite asset to the class of '44.

FRANCIS DANIEL O'BRIEN

Nickname: "Obie"
Born: June 5, 1927
Grammar School: Bruce
Course: College
Ambition: Engineer
Hobbies: Sports
Saying: "Manner maketh man, and a pleasing figure is a perpetual letter of recommendation"
Comment: "Obie" is a very popular fellow and his presence brightens a group considerably. That twinkle in his eye cannot help but be noticed by everyone. His pleasing manner will definitely bring our good friend great happiness.

ROSALIND A. O'BRIEN

Born: September 27, 1927
Grammar School: Breen
Course: College
Ambition: Surgeon or specialist in some field of medicine
Hobbies: Oil painting, elocution, piano playing
Activities: Secretary of Math Club, Member of Speakers Club, D.A.R., Good Citizen, Eagle-Tribune Reporter, Associate Editor of Lawrencian, Winner of Oratorical Contest
Saying: "She has a voice of gladness, and a smile, and eloquence of beauty"
Comment: Rosalind is the pride and joy of the class of "44". She has proven her capability in the fields of Latin, Math, Journalism and Oratory. Throuout her four years she has been constantly engaged in extra curricular activities and has still maintained all "E's". She has brought honor to the school and to herself through all her activities. Respected and loved by all, we wish for you the best the world has to offer.

VIRGINIA ANN O'BRIEN

Nickname: "Ginny"
Born: May 28, 1926, Andover
Grammar School: Rollins
Course: Business
Ambition: Secretary
Hobbies: Reading
Saying: "A lady so richly clad as she—beautiful exceedingly"
Comment: "Ginny" is a girl any one would love to have as their secretary. Pretty, aimable and a scholar too. You are sure to find success if you stay as sweet as you are. Her four years in High School have her a joy to teachers and classmates alike.

JAMES KEVIN O'CONNELL

Nickname: "Jim"
Born: July 17, 1926
Grammar School: St. Mary's
Course: General
Saying: "I'm cruel only to be kind"
Comment: "Jim" has been a popular student of his class and is admired by everyone for having a good disposition and always having a cheerful outlook on life. We wish him luck in the course which he will follow in later life.

MARIE PATRICIA O'CONNOR

Birthday: December 27, 1926
Grammar School: St. Augustine's
Course: Business
Ambition: Secretary
Hobbies: Dancing
Saying: "Smile and the world smiles with you"
Comment: A sunny disposition and a disarming smile. Her twinkling eyes have a mischievous glint that make us wonder if she ever feels blue. The best of luck, Marie, and loads of success.

BLANCHE MARY OLEFIROWICZ

Birthday: February 19, 1926
Grammar School: Holy Trinity
Course: Business
Ambition: Private Secretary
Hobby: Sports
Saying: "Not ten yoke of oxen have the power to draw us like a woman's hair!"
Comment: A very quiet and charming little miss is Blanche. Her golden curls are admired by all who see her. She is always hard at work and we know that she will be a success.

THERESA OLEKSIK

Nickname: "Terry"
Born: July 4, 1926
Grammar School: Holy Trinity
Course: Business
Ambition: Accountant
Hobbies: Swimming and walking
Saying: "A helping hand and a willing heart"
Comment: "Terry" is pleasant, attractive, and efficient so she ought to be a good accountant. She's a good sport and well liked by her classmates.

JAMES WILLIAM O'NEIL

Nickname: "Jabber"
Born: May 6, 1927
Grammar School: Hood
Ambition: Chemist
Hobbies: Playing with Chemicals
Saying: "Thought is the property of him who can entertain it and of him who can adequately place it"
Comment: This lad has all the qualities of a fine gentleman. Always seen laden with books, "Jabber" is considered one grand fellow by most of the class.

FRANCIS JOSEPH O'REILLY

Nickname: "Frank"
Birthday: January 13, 1927
Grammar School: St. Patrick's
Course: College
Ambition: To be a journalist
Hobby: Writing
Saying: "He is his own master"
Comment; "Frankie's" exceedingly good humor makes him a joy to know. He is happy-go-lucky, fun loving, and one of the best dressed fellows in the class. With these qualities, as a foundation, we know he will succeed.

WILLIAM ROBERT O'REILLY

Nickname: "Billy"
Born: January 13, 1927
Grammar School: St. Patrick's
Course: College
Ambition: To become a Doctor
Hobby: Chemistry and Social Life
Activities: High School Reporter for Tribune 1942 and 1943, Speakers club
Saying: "Go wondrous creature! Mount where science guides"
Comment: Billy greets everyone with a cheerful hello, a sure sign of good fellowship. He is popular with everybody so he is sure to be a good Doctor. He will be especially popular with the nurses, and women patients if his present popularity with the girls is any indication. Good luck "Billy", you deserve the best in the world.

ELIZABETH ROSE O'ROURKE

Born: March 26, 1927, Norwich, Conn.
Grammar School: St. Augustine's
Course: College
Ambition: To graduate from College
Hobbies: Music, Swimming, Ice Skating
Saying: "Sound of heart and mind"
Comment: Elizabeth is a real scholar. She may always be seen with an open book and a correct answer. She is a warm and true friend to all who seek her out, and is one of the people we will like most to remember. Good luck, Elizabeth, and don't worry about college!

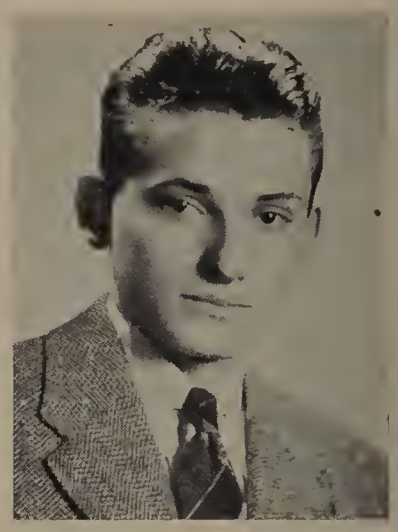

DONALD SYDNEY OSGOOD

Nickname: "Shorty"
Birthday: August 17, 1926
Grammar School: Rollins
Course: College
Ambition: Science Teacher
Hobbies: Model railroading, music
Activities: Math club 4
Saying: "Long, lean, danky, and thin, say it in silence, the motto within"
Comment: It has been a great pleasure having you with us, Don, and your friendly manner will always be remembered by the class of "44". So long and good luck.

MARGARET MARIE O'SULLIVAN

Nickname: "Peggy"
Born: July 21, 1927
Grammar School: Tarbox
Course: College
Ambition: Navy Nurse Cadet
Hobbies: Collecting souvenirs
Saying: "A friend may well be reckoned the Masterpiece of nature"
Comment: She is a steadfast friend and a willing worker. She will long be remembered for her appealing manner plus charm which books can never hope to describe.

MARGUERITE OVERN

Nickname: "Midge"
Born: February 25, 1927, Dorchester
Grammar School: St. Anne's, Dorchester
Course: College
Ambition: To teach nursing
Hobby: Bowling, collecting records
Saying: "Her stateliness is queenliness"
Comment: Poise, sincerity, and a fine sense of humor constitute her exterior, but underneath can be found a wealth of vim, vigor and vitality. The possessor of a million dollar personality, her willingness to do anyone a favor has made her loved by all.

DORIS EVELYN PAGE

Nickname: "Dottie"
Born: October 17, 1926
Grammar School: St. Patrick's
Course: Nurses Preparatory
Grammar School: St. Patrick's
Ambition: Fly—Aviatrix
Hobbies: Collecting expensive perfume
Saying: "All the perfumes of Arabia will not sweeten this little head"
Comment: Another Amelia Earheart, Doris is very interested in flying. She is very nice and as attractive as a picture, with her dark hair and creamy skin.

RICHARD E. PAGE

Nickname: "Dick"
Born: March 6, 1927
Grammar School: Bruce
Course: Business
Ambition: U.S. Navy—C.P.O.
Hobbies: Bowling, boating
Saying: "For he's a jolly good fellow"
Comment: "Dick" is good natured, easy-going, a lover of novelty and new sensations. Awake to everything going on about him he is inevitably in possession of inexhaustible energy.

JOSEPH A. PALADINO

Nickname: "Pal"
Grammar School: Holy Rosary
Course: College
Ambition: To go to Tuft's Medical School
Activities: Math Club
Saying: "Endowed with the capacity for big tasks"
Comment: "Pal" is a tall lad with a serious face and a firm mind. He tackles his work with vigor and doesn't stop until it is finished. An honour student, "Pal" has all the characteristics of a good doctor. May success be yours.

MARION PALANJIAN

Born: March 7, 1927
Grammar School: Tarbox
Course: College
Ambition: Businesswoman
Hobbies: Photography, swimming
Saying: "Onward through life she goes; each morning sees some task begun, each evening sees it close"
Comment: As a businesswoman Marion should be a wonderful success. She has all the essential qualities, concentration, patience, and many others.

RITA MARY PALERMO

Birthday: October 10, 1926
Grammar School: Hood
Course: Business
Ambition: Stenographer
Activities: Glee Club 2, 3, 4
Saying: "Absence of occupation is not rest, a mind quite vacant is a mind distress'd"
Comment: Rita is an asset to the Glee Club for she is the possessor of a beautiful and sonorous alto voice. A fine student, Rita has that grand school spirit.

JOSEPH S. PANTO

Nickname: "Joe"
Born: December 25, 1925
Grammar School: Hood
Course: General
Ambition Mechanic
Hobbies: Airplanes
Saying: "The language denotes the man"
Comment: "Joe" is even-tempered, and always presents a calm, unhurried appearance. His quality of perseverance causes him to be respected and admired by all who know him.

ALBERT ANTHONY PAOLANTONIO

Nickname: "Al"
Born: April 25, 1925
Grammar School: Oliver
Course: General
Ambition: Join the Navy
Hobbies: Driving
Saying: "God loves an idle rainbow no less than labouring seas"
Comment: Tall, dark and handsome are the appealing qualities of "Al". The navy will be proud to have such a lad in its service. He is that all-round boy who certainly fills the bill.

CARMELINA M. PAPPALARDO

Nickname: "Millie"
Born: April 2, 1926
Grammar School: Oliver
Course: General
Ambition: Sales Clerk
Saying: "There is but one with whom she has heart to be gay"
Comment: This girl has a shy quiet engaging manner that is loved by all. "Millie" is a loyal friend and charming companion.

GRACE A. PAPPALARDO

Nickname: "Gracie"
Born: July 2, 1927
Grammar School: Holy Rosary
Ambition: To become a teacher
Saying: "Who mixed reason with pleasure, and wisdom with mirth"
Comment: Grace will make a wonderful teacher. She is quiet but friendly, and her lovable personality will carry her a long way.

ROSE MARY PAPPALARDO

Birthday: January 5, 1927
Grammar School: Tarbox
Course: Business
Activities: Glee Club
Saying: "Life to her is an interesting proposition"
Comment: Rose is a petite, pretty, and thoughtful girl, full of energy. The life of a party, Rose is also a bright girl in school. Life is something that must be lived day by day. and even then it is a complex problem to our little Rose.

THOMAS PAPPAS

Nickname: "Pep"
Born: September 17, 1927
Grammar School: Bruce
Course: College
Ambition: To have his own radio program
Hobbies: Playing a guitar and singing
Saying: "Just his presence is delight"
Comment: "Pep" treats all with a cheerful attitude—which is quite contagious—his friends are many and his future will be made smooth by his natural facility to win the friendship and respect of all with whom he associates.

CHARLES ARTHUR PARIS

Nickname: "Chuck"
Born: September 19, 1926
Grammar School: Wetherbee
Course: College
Ambition: To be success in life
Hobbies: Sports
Activities: Math. Club and Speakers Club
Saying: "All ambitions upward tending, like plants in mines, which ne'er saw the sun"
Comment: A friend and companion to everyone is "Chuck". He is ambitious and a hard worker, and is destined to succeed in life. "Chuck" is another fellow whom we will all want to remember. Lots of luck!

JOSEPHINE MARY PAROLISI

Nickname: "Josie"
Born: March 26, 1926
Grammar School: Holy Rosary
Course: Business
Ambition: Civil Service Job
Hobbies: Dancing
Saying: "A merry heart that laughs at care"
Comment: Little "Josie" has in mind a Civil Service Job, and we're all sure that this ambition will become a reality, for though quiet and bashful she has a determined mind.

ARLENE PATYCHUK

Nickname: "Pat"
Birthday: September 14, 1926
Grammar School: Breen
Course: Business
Ambition: Medical secretary
Activities: Member of the Student Council
Saying: "Nothing is work unless you'd rather be doing something else"
Comment: Affable and easy-going she enchants the lads with her huge brown eyes and captivating smile. One of the nicest and friendliest girls in our class, "Pat" is a favorite with all.

BERTHA JOAN PAUK

Born: October 29, 1925
Grammar School: Holy Trinity
Course: Nurses Preparatory
Hobbies: Sewing, knitting, reading, and dancing
Ambition: To be an excellent stenographer
Saying: "Shake hands my friends across the brink"
Comment: Bertha's bright, friendly manner and her vivacious personality go hand in hand with her cheerful hello and sunny smile. A charming lass indeed!

ADELA ANNE PAVILONIS

Nickname: "Dela"
Born: December 30, 1925
Grammar School: Tarbox
Course: Home Economics
Hobbies, Dancing, sports
Saying: "Always ready, willing, and able"
Comment: "Dela" always has a bright smile and a cheery hello for everyone. Her good-humor has won her lots of friends. May your friendships grow along the road of life.

DONALD STANLEY PENDERGAST

Nickname: "Ducky"
Birthday: July 7, 1927
Grammar School: Breen
Course: General
Ambition: Join the Navy
Hobbies: Sports
Activities: Basketball 2, 3
Saying: "Good things come in small packages"
Comment: Vim, vigor, vitality and a vivid personality are his. The mischievous sparkle in his eyes, his sudden smile, his wonderful disposition, and his ever sense of humor have endeared him to many of us. We hope that you will continue in your gay manner, "Ducky", and brighten the paths of whomever you will meet.

VIOLET MADELINE PENNEY

Nickname: "Penney"
Birthday: June 12, 1925
Grammar School: Tarbox
Course: Nursing Course
Ambition: Naval Nurse Cadet
Hobbies: Horseback riding, dancing
Saying: "The wise shall inherit glory"
Comment: "Penney" delights in sharing her vitality and sunny disposition. We can be sure that this optimistic, understanding young miss, will gain added laurels in her nursing career.

DAVID JOSEPH PERILLO

Nickname: "Dave"
Birthday: May 15, 1925, Methuen
Grammar School: Oliver
Course: General
Ambition: Artist
Hobbies: Music
Saying: Just pleasure and laughter, that's all I'm after"
Comment: "Dave" is a steadfast friend whose warm generosity and inexhaustible supply of pep and vigor has made him a friend to all. His sincere manner and glowing personality will bring him success in future life we're sure.

JACQUELYN N. PERRY

Nickname: "Jackie"
Birthday: July 11, 1926
Grammar School: St. Patrick's
Course: Business
Ambition: To be e career girl
Hobbies: Playing piano, dancing
Saying: "She walks in beauty"
Comment: Her bright sunny smile and sparkling brown eyes have made "Jackie" a great favorite with all her friends. Besides this petite and pretty brunette has what it takes to be a success in whatever "career" she has in mind.

DOROTHY M. PETROCCIONE

Nickname: "Dot"
Born: May 14, 1927
Grammar School: Oliver
Course: Business
Ambition: Piano Teacher
Hobbies: Reading
Saying: "A little work, a little play, sweet and modest all the day"
Comment: "Dot" is one of our quiet modest girls, but one can't help noticing her shy, and sweet nature. This coupled with her nice disposition is bound to make her success possible.

CLAIRE EVA PETTENGILL

Nickname: "Tootsie"
Born: October 2, 1926
Grammar School: Tarbox
Course: Nurses Preparatory
Ambition: To be a nurse
Hobbies: Swimming and collecting pictures
Saying: "Quiet and sweet, thoughtful and neat"
Comment: Those who know Claire value her friendship. She is always thoughtful and ever ready to lend a helping hand. Her one ambition is to become a nurse and we wish you success in obtaining your goal.

JOHN J. PICCOLOMINI

Nickname: "Picky"
Born: May 5, 1926
Grammar School: Oliver
Course: College 1, 2, 3, General 4
Ambition: Travel
Hobbies: Writing poems, music
Saying: "Smile and the world smiles with you"
Comment: A penchant for writing poetry, which by the way is done well. He's a constant source of surprise and wit to his many friends. May your good nature and kindness help you "Picky", to win as many friends in future life, as they have in High School.

DANIEL A. PIERRO

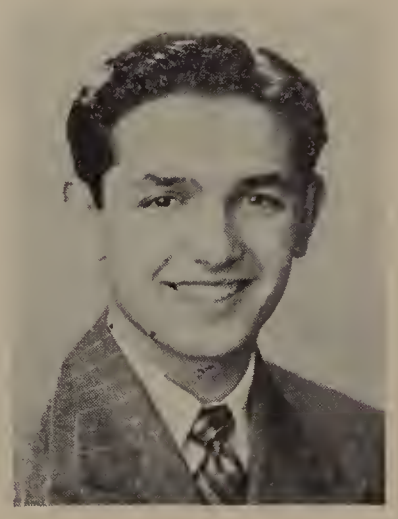

Nickname: "Danny"
Born: September 2, 1926
Grammar School: Oliver
Course: Business
Ambition: Army Air Force pilot
Hobby: Airplanes
Saying: "All may have, if they dare try, a glorious life"
Comment: Always ready to grin and be happy, "Danny" is one of the most optimistic lads around. Well liked by all who know him, may he gain as many friends in later life, as he gained here in High School.

ANNE PINELL

Nickname: "Cookie"
Birthday: July 27, 1924
Grammar School: St. Joseph's
Course: Business
Ambition: To become a Nurse
Hobbies: Roller skating, stamp collecting, swimming
Saying: "Petite and charming"
Comment: Anne is one of our personality plus girls, who has sparkling eyes and a gay and ready smile. Her willingness to laugh with others has won her many friends. She does a great deal of rollerskating and has a gay time in what she does. She's witty, clever, and full of fun, a person worth knowing.

BEATRICE JANICE PINTO

Nickname: "Betty"
Born: May 30, 1926
Grammar School: Oliver
Course: Business 1, General 2, 3, 4
Ambition: Hairdresser
Hobbies: Collecting souvenirs
Saying: "Still waters run deep"
Comment: "Betty" is the magnet around which many willingly gather. Possessor of a modest, likeable and pleasant manner she is a charming addition to the class.

EUGENE PINTO

Nickname "Gene"
Born: May 7, 1926
Grammar School: Tarbox
Course: College
Ambition: Join the Army
Hobby: Hunting, fishing
Saying: "Keep the sunny side up"
Comment: "Gene", a quiet chap, is one of our out-door lovers. His future with the Army is certain to be a success. Best of everything, "Gene".

ALBERT JAMES POLLANO

Nickname "Al"
Born: July 2, 1926
Grammar School: Tarbox
Course: Manual Arts
Ambition: Machinist in Coast Guard
Hobbies: Football
Activities: Football, 2
Saying: "The path he takes must lead always on, and never back"
Comment: A fine fellow in every respect, well groomed and a real friend. We all wish you a lot of success "Al".

M. ELEANORE PORTER

Nickname: "El"
Birthday: April 16, 1927
Grammar School: Rollins
Course: Business
Ambition: Success in business field
Hobbies: Piano
Activities: Debating Society 2, 3
Saying: "Wisely and slow, they stumble that run fast"
Comment: Here's a girl whose ability to do the proper thing at the proper time makes her definitely a favorite of ours. Don't lose your winning way, "El", it will make your life a happy one.

JULIA TERESA POVILIONIS

Nickname: "Jay"
Born: March 16, 1926
Grammar School: Tarbox
Course: Business
Ambition: Stenographer
Hobbies: Collecting photographs
Saying: "All thoughtful and kind and untroubled"
Comment: Quiet, reserved Julia is a most likeable classmate. We hope that she achieves success in her future vocation.

RAYMOND N. PRESTON

Nickname: "Pressed Ham"
Born: May 10, 1927, Lowell
Grammar School: Bruce
Course: Manual Arts
Ambition: Boxer
Hobbies: Bowling
Saying: "I shook him down because he was the finest on the tree"
Comment: We would like to explain how quiet Ray achieved the nickname "Pressed Ham". It is monicker adopted from his last name and was not bestowed on him because he has a great partiality for the rationed meat product of the same name. Here's wishing the best of luck, Ray, the class of 44's successor to Joe Louis.

IRENE MARY PRIVITERA

Nickname: "I"
Born: August 4, 1926
Grammar School: Oliver
Course: Business
Ambition: Secretary
Hobby: Music
Saying: "The great secret of success in life is for a woman to be ready when her opportunity comes"
Comment: "I" is always happy, willing and sweet. She's a pretty, dark-haired girl and one of the nicest in our graduating class.

WANDA THERESA PRYAN

Nickname: "Dimples"
Born: November 9, 1927
Grammar School: Holy Trinity
Course: General
Ambition: Cosmetologist
Hobby: Collecting Banners
Saying: "Hurry, Hurry, all the while! How does she keep that dimpled smile?"
Comment: To outsiders "Dimples" appears to be quiet but her friends know her to be mischievous and fun-loving. May your disposition ever remain as gay as it was at L.H.S.

GREGORY FRANCIS PULASKI

Nickname: "Greg" or "Pop"
Born: May 12, 1927
Grammar School: St. Patrick's
Course: College
Ambition: To enter a college for engineering
Hobbies: Reading
Saying: "Books afford the surest relief in the most melancholy moments"
Comment: "Greg", handsome, blonde, rather bashful, is the possessor of a captivating smile. A great mind for math—and little mind for the ladies. A particular favorite with the student body and faculty as well. We wish him the best of luck on life's road.

MILDRED ANN PULVERENTI

Nickname: "Millie"
Birthday: August 3, 1926
Grammar School: Wetherbee
Course: Business
Ambition: To be a secretary
Hobbies: Photography
Saying: "O days and hours your work is this"
Comment: Dark-haired "Millie" is the proud possessor of beautiful big brown eyes. Quiet shy and unobtrusive, she has made many true friends through her gentleness.

IDA MARY QUAGLIETTA

Nickname: "Dynamite"
Born: October 7, 1927
Grammar School: Hood
Course: Business
Ambition: To be a secretary
Hobbies: Piano playing
Saying: "Attempt the end, and never stand to doubt, nothing so hard but search will find it out"
Comment: A tiny peppy little gal, with a big smile and a big heart. Ida kept us all laughing in Public Speaking, and made many a dull classroom, a merry one; an accomplished pianist, she is always ready and willing to oblige us with a selection, popular or classical, as preferred.

MARY GRACE QUARTARONE

Nickname: "May"
Born: July 2, 1926
Grammar School: Tarbox
Course: Business
Ambition: Office Secretary
Hobbies: Collecting photographs
Saying: "Trifles make perfection, and perfection is no trifle"
Comment: "May" is the tall, silent type with a disarming smile. Always calm, cool and collected, we are sure she will be a competent secretary.

GERARD HENRY QUEREUX

Nickname: "Jerry"
Born: May 12, 1926
Grammar School: Sacred Heart
Course: Business
Ambition: Clerk
Hobbies: Sports
Saying: "Good luck befriend thee"
Comment: "Jerry" has all the fine qualities of a true gentleman. His wonderful disposition and gay personality makes him an asset to the class of "44".

MARY RADCLIFFE

Born: February 17, 1927
Grammar School: Wetherbee
Course: Business
Ambition: Private secretary
Hobbies: Letter writing
Saying: "Whatever we conceive well we express clearly, and words flow with ease"
Comment: Mary, who is short, blonde and cute will make a fine secretary. She's getting in practice by the numerous letters she writes. She is sure to have success in later life.

LEONARD A. RAMEY

Nickname: "Leny"
Born: April 5, 1927
Grammar School: Tarbox
Course: College
Ambition: Play in big band
Hobbies: Music and baseball
Activities: Lawrence High Band 1, 2, 3, 4
Saying: "Music in his soul"
Comment: "Leny" is a jovial fellow and a great musician. He is sure to go places with his talent.

ANTHONY JOSEPH RAPISARDA

Nickname: "Rappy"
Born: October 20, 1926
Grammar School: Breen
Course: General
Ambition: Musician
Hobbies: Music
Saying: "What passion cannot Music raise and quell?"
Comment: "Rappy" is really solid on jive as well as with classics. A destined Miller, Gershwin, or Hugo. Good luck fella! Success is for you in the music world we know.

JOSEPH J. REARDON, JR.

Born: February 14, 1927
Grammar School: St. Laurence's
Course: College
Ambition: To be a Marine Pilot
Saying: "He who laughs last, laughs best!"
Comment: Whiffle, sharp ties, flashy socks, zoot suits—all these characterize that bright light of the senior class. This happy-go-lucky, witty sharpie will long be remembered as the comedian of the class.

HARRY FRANCIS REDGRIFT

Nickname: "Har"
Birthday: July 15, 1926
Grammar School: Breen
Course: College
Ambition: Chemical Engineer
Hobbies: Stamps, airplane building
Activities: Math Club 2, 3, 4
Saying: "His ways are ways of pleasantness"
Comment: "Har", who is quiet, yet jolly, is one fellow who is really tops. With an adaptable personality as his, a finer fellow couldn't be found.

DANIEL LEONARD REGAN

Nickname: "Danny"
Born: October 5, 1926
Grammar School: St. Laurence's
Course: College
Ambition: To be a dentist
Hobbies: Playing golf
Activities: Mathematics club, Student Council
Saying: "His words, like so many nimble and airy servitors, trip about him at command"
Comment: "Danny" is a well liked and friendly boy. He is active in the social life of the school and is a very convincing speaker. He hopes to become a successful dentist and we know he will. We all wish him good luck!

LILLIAN RESNICK

Nickname: "Lil"
Born: June 27, 1927
Grammar School: Tarbox
Course: Business
Ambition: To be a model
Hobbies: Drawing Petty Girls
Saying: "A sweeter thing my life for having known you"
Comment: "Lil" is a student with a reservoir of personality and is sure to succeed in her ambition as a model; for even now she looks like one of those Petty girls that she likes to draw. Don't forget to talk to us when you're a success, "Lil"!

JAMES FRANCIS RETELLE

Nickname: "Jimmy"
Born: August 25, 1926
Grammar School: St. Patrick's
Course: General
Ambition: Air Forces
Hobbies: Hunting, fishing and sports
Saying: "Ready, willing and able"
Comment: "Jimmy's" red hair attracts many friends, and his quiet charm holds them. Rather shy with the girls, he is friendly and fun-loving wih his friends. Good luck in the Air Corps, "Jim"!

MARY LOUISE RIBAS

Birthday: December 12, 1926
Grammar School: Oliver
Course: Nurses Preparatory
Ambition: Air Stewardess
Hobbies: Bowling, dancing
Saying: "Her cheery chatter never dies"
Comment: A petite bundle of happiness and vitality. Mary radiates joy wherever she goes.

ARTHUR HARRY RICHTER

Born: May 16, 1926
Grammar School: Hood
Course: General
Ambition: Pilot
Saying: "Conquering, holding, daring, venturing as we go the unknown ways"
Comment: Perhaps he will be one of our future great heroes, this fellow who dotes on airplanes and looks forward to the time when he shall receive his wings. To you we say "Keep 'em flying."

RAYMOND R. RIZZO

Nickname: "Ray"
Born: January 5, 1926
Grammar School: Rollins
Course: General
Ambition: Musician
Hobbies: Collecting classical records
Activities: 2 years in band, 2 years in orchestra
Saying: "Bright gem, instinct with music, vocal spark"
Comment: One of our best liked band members and a fine musician. He has a grand personality. We hope he goes far in the music world.

SALVATORE J. RIZZA

Nickname: "Sam"
Born: October 23, 1926
Grammar School: Oliver
Course: College
Ambition: Air Corps
Hobbies: Reading
Activities: Student Manager of Baseball 3, 4, Student Manager of Basketball 3, 4
Saying: "To know him well is to like him better"
Comment: "Sam" is a jolly, fun-loving young man, and a great student manager. He is popular with the boys and girls alike. We appreciate your fine work "Sam", you were a great credit to the class.

GREGORY G. ROCCO

Nickname: "Greg"
Born: September 16, 1926
Grammar School: Rollins
Course: College
Ambition: Engineer
Hobbies: Stamp Collecting
Activities: Math Club 3, 4
Saying: "These lame hexameters, the strong-wing's music of Homer"
Comment: "Greg" is a serious, unassuming, little fellow whose scholastic ability is generally recognized. He's a whiz at Math and won the Gerrish Geometry prize in his junior year. He's sure to make a great Engineer.

ALFRED J. RODERIGUES

Nickname: "Roddy"
Born: May 16, 1926
Grammar School: Oliver
Course: General
Ambition: To go to college
Hobbies: Dancing
Saying: "O world invisible we view thee"
Comment: "Roddy" is most likeable, takes all matters with a keen sense of humor, and is full of fun. These characteristics indicate for him a highly successful future.

JOHN A. RODOLICO

Nickname: "Roddy"
Born: April 25, 1927
Grammar School: Holy Rosary
Course: College
Ambition: Radio Engineer—U.S. Navy
Hobbies: Stamps, swimming, dancing
Saying: "That boy is no common boy, mark me, his fortune will be no common fortune"
Comment: John is one of our finest students. He is a fine lad with a grand personality. We in L.H.S. are very fortune in having such a nice fellow as John in our school. He is well known by many students who agree wholeheartedly that he is the greatest pal a person could have.

ELEANOR ELIZABETH ROESSEL

Nickname: "El"
Born: September 5, 1926, Plymouth
Grammar School: Rollins
Course: General
Ambition: To go to a Commercial School, and work in an office
Hobbies: Collecting pictures
Saying: "Very sincere, ever a friend"
Comment: "El" has a quiet, unassuming way, but we who know her better realize there is a wealth of vigor and energy hidden beneath it.

IRENE ROKEL

Nickname: "Rokie"
Born: December 25, 1926
Grammar School: Hannibal Hamlin, Bangor, Maine
Course: Business
Ambition: Stenographer
Hobbies: Collecting Indian Head pennies
Saying: "Vivacious, you ask? Exuberance plus!"
Comment: "Rokie" has an unusual combination of beauty and brains. And can you forget her sparkling eyes?

ANTOINETTE ANN RONCESVALLES

Nickname: "Toni"
Born: November 4, 1926
Grammar School: Oliver
Course: Nurses Preparatory
Ambition: To be a nurse
Hobbies: Sculpturing, drawing, music
Activities: Lawrencian 2, 3
Saying: "Her music in my heart I bore long after it was heard no more"
Comment: Peppy "Toni" is just as fun-loving as she can be. An all round good sport and always ready to lend a helping hand she has made many friends among the closs of 1944. The corridors of L.H.S. will always echo her bright cheerful "Hi".

ROLAND EDWARD RONDEAU

Born: November 16, 1926, Skowhegan, Maine
Grammar School: Bruce
Course: General
Ambition: Aviator
Hobbies: Collecting records
Saying: "I love this life I live"
Comment: "Ronnie" is the possessor of a smile that lights his whole being and seems to bring out the fact that he's everybodys friend. Good natured and a particular favorite with all, he can usually be found within a crowd. Your sunny smile and wit have given us many a happy moment "Ronnie"—Good Luck!

ANTHONY N. ROSCIGNO

Nickname: "Rosco"
Born: February 19, 1928
Grammar School: Holy Rosary
Course: College
Ambition: Doctor
Hobby: Reading and model airplane construction
Saying: "A perfect embodiment of optimism"
Comment: "Rosco" was an honor student during his entire four years at school. He is a real friend to all his pals and fellow students.

LEONARD JOSEPH ROY

Nickname: "Lennie"
Born: May 30, 1927
Grammar School: Bruce
Course: Business
Ambition: Technician and Operator
Hobbies: Radio
Saying: "Those about him, from him shall read the perfect ways of honor"
Comment: Leonard is a diligent and studious boy. He is fun loving, with a pleasant outlook on life. We know he will succeed in the field of radio and become a great technician and operator.

FIORE R. RULLO

Nickname: "Jock"
Birthday: September 2, 1926
Grammar School: Assumption
Course: Manual Arts
Ambition: Aeronautical Engineer
Hobbies: Playing musical instruments
Saying: "My heart is like a singing bird"
Comment: "Jock" is well known as one of our most handsome young men, and is a real scholar to boot. We are sure that he will be a success because he has these two unmatchable qualities. All through school he has been an honor student and a popular boy at the same time. Yes "Jock", you're been a perfect classmate.

JOHN PETER RYAN

Nickname: "Jack"
Birthday: January 30, 1927
Grammar School: Breen
Course: College
Ambition: Doctor
Hobbies: Sports, music, travel
Activities: Band, L.H.S. Orchestra, Track team, Math Club 3
Saying: "Happy am I, from care I'm free! Why aren't they all contented like me?"
Comment: "Jack" has a magnetic personality that has earned him many friends. This happy-go-lucky fellow is a very capable leader of a popular band.

SAMUEL J. SABBAGH

Nickname: "Sam"
Birthday: February 28, 1927
Grammar School: Tarbox
Course: College
Ambition: Engineer
Hobby: Dancing
Activities: Math Club 2, 3, 4
Saying: "Yes leaving here a name, I trust, that will not perish in the dust"
Comment: "Sam" is one of the most respected boys of our class. He is a high honor student, and has made a fine record throughout his high school career. We can be assured that he will become a great success in his chosen field.

THOMAS JOHN SABBAGH

Nickname: "Tom"
Birthday: August 18, 1926
Grammar School: Tarbox
Course: College
Ambition: Army Pilot
Hobbies: Chemistry
Activities: Baseball 3, 4, Football 4
Saying: "But leave the wise to wrangle and with me, the quarrel of the universe let be"
Comment: "Tom" is one of our finest athletes winning letters in two sports. He has a magnetic personality which makes everyone like him. We are sure that he will be a success because he works so hard at everything he does. We know, "Tom", that you will make a fine pilot.

GLORIA B. SACCO

Birthday: November 30, 1925
Grammar School: Hood
Course: Nurses Preparatory
Ambition: Nurse
Hobbies: Collecting Eddie Nelson's records
Saying: "Give her deeds to do and they shall be done"
Comment: Gloria is one of our ambitious students who has a smile for everyone. Her neatness, courtesy and sincerity will no doubt aid her greatly in life. We are sure Gloria will make a perfect nurse. Best of luck in later life Gloria, and the finest of memories.

GWENYTH JOAN SACHS

Nickname: "Gwen"
Born: August 1, 1926
Grammar School: Rollins
Course: Business
Ambition: To be a bookkeeper—stenographer
Hobby: Bicycling, dancing, collecting dog pins
Saying: "There's nothing half so sweet in life as love's young dream"
Comment: "Gwen" is the possessor of one of the most pleasing personalities possible. This, along with a disarming smile and twinkling eyes, make her a truly grand classmate.

ANNE MARIE SALAFIA

Nickname: "Ann"
Birth: May 23, 1926, Middletown, Connecticut
Grammar School: Oliver
Course: Business
Ambition: Civil Service Job
Hobbies: Sewing, poems
Saying: "Her motto—a stitch in time"
Comment: When she's not busy with her sewing, you can find "Ann" attending a club meeting or some sports affair. Her good sportsmanship and school spirit have made her admired by all.

CHRISTINE THERESE SALAFIA

Nickname: "Chris"
Born: February 21, 1926
Grammar School: Oliver
Course: Business
Ambition: Secretary
Hobbies: Reading
Saying: "In books lies the soul of the whole past time"
Comment: Sincerity and sweetness are among "Chris's" outstanding qualities. These faculties will surely help her to attain success in her secretarial career.

WANDA MARY SALEM

Nickname: "Al"
Born: February 13, 1926
Grammar School: Oliver
Course: Nurses Preparatory
Ambition: On the production line
Hobbies: Reading
Activities: Dancing and walking
Saying: "Thoughtless of beauty, she was beauty's self"
Comment: Wanda graces the corridors of our school with her own fair self and there isn't much more we can ask. Quite engrossed in some new book, you're sure to find Wanda in some quiet nook.

JOSEPH ABDO SALIBY

Nickname: "Joe"
Birthday: July 22, 1927
Grammar School: St. Mary's
Course: Manual Arts
Ambition: U.S. Marines
Hobbies: Sports
Saying: "His ardent enthusiasm was contagious"
Comment: "Joe" is a very energetic young man, a success in all he does. We're sure he will make good as a Marine, and help to keep our world free.

DOMENIC LOUIS SARMARTANO

Nickname: "Sam"
Born: November 24, 1926
Grammar School: Rollins
Course: General
Ambition: To specialize in Agriculture
Hobbies: Gardening
Saying: "Keep the sunny side up"
Comment: Since he first entered the Lawrence High School, "Sam" did excellent work in all his studies. His quiet intelligence made him well liked by many of his classmates. "Sam" is a fellow all will long remember.

JOHN J. SAMMATARO

Nickname: "Jack"
Born: March 5, 1926
Grammar School: Oliver
Course: Business
Ambition: To be a drummer
Hobbies: Collecting orchestra pictures and recordings
Saying: "Play it once—oh, play is some more"
Comment: "Jack" as you might guess is musically inclined. Besides that, he is recognized as a "regular fellow". We like your wit, too!

ELINOR JEAN SANDLER

Nickname: "Elly"
Birth: June 13, 1927
Grammar School: Bruce
Course: College
Ambition: Laboratory Technician
Saying: "One of life's greatest assets—a lovely smile"
Comment: One of our very nicest is "Elly", whose friendliness has made her dear to all of us. We wish you loads of luck "El" in the fulfillment of your ambition to be a lab technician.

RUSSELL SANDNER

Nickname: "Russy"
Born: December 18, 1926
Grammar School: Rollins
Course: General
Ambition: A military secret
Hobby: Sports
Saying: "Good things come in small packages"
Comment: He may be a small fellow, but we all know that he can give a good account of himself in any crowd. If you want to find a real pal, you'll find one in "Russy".

SANDRA L. SANTAGATI

Nickname: "Dimples"
Grammar School: Holy Rosary
Ambition A successful cosmotologist
Hobby: Books
Saying: "If to her share some female error fall, look on her face, and you'll forget 'em all"
Comment: If "Dimples" and a pretty complexion is any indication of a successful career, then Sandra should be tops in her trade. Indeed her peaches and cream complexion make her look as though she has stepped out of a dream. Good luck, "Dimples".

HENRY S. SARACUSA

Nickname: "Hank"
Born: January 29, 1926
Grammar School: Oliver
Course: Manual Arts
Ambition: To become a lieutenant in the Army Air Corps
Saying: "A versatile heart he hath"
Comment: Because of "Hank's" extensive knowledge of planes, he is ranked as a first class pilot by his class. We know that "Hank", who is a friend to all, will be a quick success in his ambition.

ALICE EMILE SARCION

Nickname: "Al"
Birthday: September 19, 1925
Grammar School: Tarbox
Course: Nurses Preparatory
Ambition: Nurse
Hobbies: Roller skating, dancing
Saying: "A wholesome tongue is a tree of life"
Comment: For a person of such small stature she certainly possesses an abundant supply of energy. You will need your vitality in your nursing career, "Al", Good Luck to you!

LUCY J. SAVASTANO

Nickname: "Lou"
Birthday: March 19, 1927
Grammar School: Oliver
Course: Business
Ambition: Stenographer
Hobbies: Music
Saying: "A thing worth doing is worth doing well"
Comment: "Lou" was the perfect example of a good student while attending L.H.S. Though she was quiet, it didn't prevent her from having a fine following of loyal friends. Her quiet efficiency will put her in good stead when she strives to fulfill her ambition as stenographer.

JACQUELYN ANN SAYER

Nickname: "Jackie"
Birthday: June 16, 1927
Grammar School: St. Patrick's
Course: Nurses Preparatory
Ambition: Nurse
Hobbies: Writing letters, collecting records
Activities: Girls Debating Society 2
Saying: "The reward of a thing well done is to have done it"
Comment: The ideal prospective nurse is "Jackie". She is calm, cool and collected at all times. She owns a sweet and friendly smile.

EUGENE DENNIS SCALERA

Nickname: "Gene"
Born: April 9, 1927
Grammar School: Hood
Course: General
Ambition To be a flyer
Hobbies: Building and studying airplanes
Saying: "Happy am I; from care I'm free! Why aren't they all contented like me?"
Comment: "Gene" is the well known Print Works playboy. He is one of the best basketball and superb billiards players at the Y. M. C. A. If you don't believe it, ask him.

JOHN WILLIAM SCALORA

Nickname: "Hershey"
Born: August 17, 1926
Grammar School: Breen
Course: College
Ambition: To become a doctor
Hobbies: Collecting old coins and taking pictures
Saying: "Large of heart"
Comment: Your quiet nature has nevertheless won you many friends. "Hershey" is a likeable fellow and a good scholar. We are sure that you will succeed in your ambition.

RITA JANE SCANLON

Nickname: "Ri"
Born: April 13, 1927
Grammar School: Hood
Course: Business
Ambition: Success in Field of Business
Hobbies: Knitting and Embroidery
Activities: Lawrencian 1,2
Saying: "To know her is to love her"
Comment: Rita's a charming, lovable girl who has proven herself to be a loyal friend. She's the magnet around which many willingly gather and her pep and energy are two of her most admirable qualities. May success and prosperity come your way "Ri" in everything you do.

MILDRED MARIE SCARPIGNATO

Nickname: "Scrappy"
Born: July 20, 1926
Grammar School: St. Joseph's
Course: General
Ambition: Air Hostess
Hobbies: Collecting pictures, postcards
Activities: Bowling, dancing
Saying: "Is she not more than painting can express, or youthful poet's fancy when they love?"
Comment: As an all round girl Mildred is just the one you ought to know. Vivacious, exciting, and amusing, she invites us all to be friends.

FLORENCE VERA SCHREMP

Born: April 27, 1927, Newburyport
Grammar School: Rollins
Course: College
Ambition: Social Service Worker
Hobby: Swimming and knitting
Saying: "Knowledge comes, but wisdom lingers"
Comment: Florence has proved the worth of her intelligence personality and general all around ability in her high school career. To wish her success is unnecessary, she'll earn it.

IGNAZIO JOSEPH SCIACCA

Nickname: "Iggy"
Born: October 8, 1925
Grammar School: Oliver
Course: General
Hobbies: Listening to jazz records
Saying: "I took a swarming sound of life"
Comment: "Iggy" is a quiet, dark haired lad who has an unquenchable thirst for jazz music. The hotter the music, the better.

LEONARD ROBERT SCOTT

Nickname: "Scottie"
Born: January 8, 1927
Grammar School: Breen
Course: General
Ambition: To travel
Hobby: Hunting and fishing
Saying: "Ill blows the wind that profits nobody"
Comment: "Scottie" is typically, even tempered, good humored and dependable. Along with his steady calm he should prove to be a valuable friend.

JANICE CLARE SELLARS

Nickname: "Pinky"
Born: October 16, 1926
Grammar School: Breen
Course: College
Ambition: Navy Nurse
Hobbies: Collecting foreign coins and knitting
Saying: "She is more precious than rubies to us"
Comment: Janice, cute as a kitten, has a charming manner and is quiet and unassuming. You've been a loyal classmate, "Pinky". We know you'll make an excellent Navy Nurse.

RUTH LOUISE SEUSS

Born: June 6, 1926
Grammar School: Rollins
Course: Business
Ambition: Secretarial Work
Hobbies: Dancing
Saying: "Quiet and sweet—attracts everyone she meets"
Comment: Ruth is especially known for her quiet and lady-like manner. Her pleasing disposition has gained her many friends and if she continues in this manner we know she will be a successful stenographer.

ANNA CLAIRE SEVERANCE

Nickname: "Mike"
Born: April 20, 1927
Grammar School: Bruce
Course: College
Ambition: Gossip Columnist
Hobbies: Dancing
Activities: Reader's Club 2, Writing High School Gossip Column
Saying: "A daughter of the Gods is she "
Comment: "Mike" appears to be quiet but her friends know her to be fun-loving. She is envied by many girls for her beautiful hair and sparkling brown eyes. Her disarming smile and pleasing personality has made her a gal we know we'll never forget.

EDWARD SHADE

Nickname: "Shady"
Birth: May 18, 1926, Aurora, Illinois
Grammar School: Bruce
Course: College
Ambition: Electrical Engineer
Hobbies: Stamps, coins, rocks and minerals
Saying: "He is his own master"
Comment: Eddie is quiet and shy and takes everything in his stride. Nothing will stop or defeat him. We know he will be a success for he is a determined young man.

RICHARD PHILIP SHAHTANIAN

Nickname: "Shaw"
Born: March 28, 1926
Grammar School: Tarbox
Course: Manual Arts
Ambition: To be a musician
Hobby: Collecting records
Activities: Band 1, 2, 3, 4
Saying: "O rock upon thy towery top, all throats that gurgle sweet!"
Comment: A happy-go-lucky lad "Shaw" is one of the tallest boys in the senior class. This quiet, dark-haired fellow is also a musician.

FRANK T. SHARKEY

Born: July 3, 1926
Grammar School: Wetherbee
Course: General
Ambition: Pilot
Hobbies: Flying
Saying: "He makes the clouds his home and lives above the dreams of other men"
Comment: Frank is shy and unassuming but he is always willing to help his fellow students. He's a swell fellow to know and a great favorite with all the students. When we see a plane zooming through the sky we'll look up and there we'll see our old pal Frank. Happy landings chum!

CORNELIA MARIE SHEA

Born: April 22, 1926
Grammar School: Rollins
Course: College
Ambition: Social Worker
Hobby: Sports, and music
Saying: "She was active stirring, all a fire, could not rest, could not tire"
Comment: Pretty as a picture, with eyes that glisten and a smile that's disarming, Cornelia's affable and easy going manner has definitely made her a favorite. A remarkable pianist, Cornelia is welcomed wherever she goes. You were a grand classmate and knowing you has helped to make our four years together pleasant ones.

BERNARD JOSEPH SHEEHAN

Nickname: "Benny"
Birthday: July 13, 1925
Grammar School: St. Laurence's
Course: College
Ambition: Join Navy
Hobbies: Collecting records
Saying: "Reserved but ever fun-loving"
Comment: "Berny" wants to join the Navy and see the world. We know that he will if he has anything to say about it. He has determination and is well liked among his friends.

MARGUERITE CLARE SHEEHY

Nickname: "Clare"
Born: October 5, 1925
Grammar School: St. Patrick's
Course: Business
Ambition: Secretary
Hobbies: Reading, tennis
Activities: Readers Club 2
Saying: "Lovable, laughing, and sweet is Clare, her friendship we're all anxious to share"
Comment: Quite demure, but not quite shy, Clare is sure to make a wonderful secretary for some lucky man.

FREDERIC ANTHONY SHIBEL

Born: February 28, 1927
Grammar School: Tarbox
Course: College
Ambition: Chemist
Hobbies: Stamp Collector, Plane Builder, Dancing
Saying: "Not too short not too tall, just, a good Fellow to all"
Comment: A good student we all know with a good personality.

ROY F. SHIEPE

Nickname: "Sharpie"
Born: April 9, 1927
Grammar School: Tarbox
Course: General
Ambition: Commissioned officer in the Navy and a graduate of Annapolis
Hobbies: Collecting old coins
Saying: "A light heart lives long"
Comment: For a jolly, good natured fellow, no better example can be found than "Sharpie". His many friends can tell you that.

MARGARET ANNE SIMM

Nickname: "Peggy"
Born: May 28, 1927
Grammar School: Rollins
Course: General
Ambition: Telephone Operator
Hobbies: Drawing
Saying: "Radiates pleasantness wherever she goes"
Comment: "Peggy is pep personified and is a success in all she does. She is definitely a leader among her friends for she has great ability. Lovable little "Peggy" holds a big place in our hearts.

PAULINE MARY SMAHA

Nickname: "Polly"
Born: January 13, 1928
Grammar School: St. Mary's
Course: Business
Ambition: Bookkeeper
Hobbies: Dancing, skating and reading
Saying: "Reading is seeing by proxy"
Comment: Busy and efficient "Polly" can dance too. She has also taken up skating and reading in her spare time. Being a bookkeeper is her ambition. She can keep our books any time.

ARLENE D. SMERDON

Born: May 22, 1927
Grammar School: Bruce
Course: Nurses Preparatory
Ambition: Nurse
Hobbies: Rollerskating, dancing
Saying: "He that is of merry heart, hath a continual feast"
Comment: Arlene's persistence, bountiful energy, winning manner and practical ability, make certain her success in the game of life.

MARY E. SMERIGLIO

Nickname: "Vera"
Born: June 10, 1927
Grammar School: Oliver
Course: Business
Ambition: Dramatics
Hobbies: Reading
Saying: "A sense of fun dominates her being"
Comment: She is jolly and her winning personality will take her a long way. Mary, who has many friends, demands and receives respect from all who know her.

DOROTHY CONSTANCE SMITH

Nickname: "Smitty"
Born: Boston, October 21, 1926
Grammar School: Bartlett Junior High, Lowell
Course: Business 1, 2, General 3, 4
Ambition: Career Girl
Hobbies: Collecting records
Saying: "The only reward of virtue is virtue; the only way to have a friend is to be one"
Comment: A wonderful person to know, never is there a dull moment when "Smitty" is around. She is the young lady who always has a number of admirers roaring with laughter. May you be as happy in later life "Smitty", as you were here with us.

GORDON MacINTYRE SMITH

Nickname: "Giddy"
Born: June 20, 1926
Grammar School: Rollins
Course: General
Ambition: Army or Navy Air Corps
Hobbies: Sports
Saying: "The days of our youth are the days of our glory"
Comment: If you ever want a fellow to play football, baseball, or hockey, "Giddy" is just the one you are looking for. You will always find him doing his best in the thick of any game. We hope you succeed in your desire to be a pilot, "Giddy".

ELYNOR MARY SOMERSET

Nickname: "Red"
Born: May 20, 1927
Grammar School: St. Augustine's
Course: General
Ambition: Pharmacist
Saying: "I never could be bored with life"
Comment: A girl with a lots of pep and vim—her red hair and personality have attracted many friends. One of the popular girls in the class, "El" was well liked by all who knew her.

EILEEN EDNA SOREFF

Nickname: "Linky"
Birthday: May 20, 1927
Course: College
Grammar School: Bruce
Ambition Dietician
Hobbies: Piano playing, knitting
Saying: "God's best gift to us is that he gives not things, but opportunities"
Comment: She is joyful and mighty sweet and one of the many girls in high school with a pleasing personality and a smile for all. We wish you happiness in life, and we know you will receive lots, Eileen.

CATHERINE MARY SPEZZANO

Nickname: "Kay"
Birthday: August 7, 1926
Grammar School: Tarbox
Course: General
Ambition: Dress designer
Hobbies: Collecting coins
Saying: "Hitch your wagon to a star"
Comment: "Kay" may always be counted upon to do the proper thing, in the proper way, at the proper time. Her artistic ability will doubtless lead her to success as a dress designer.

DOROTHY STANSFIELD

Nickname: "Dot"
Born: October 31, 1926
Grammar School: Rollins
Course: Business
Ambition: Nurse or secretary
Hobbies: Collecting match covers from famous restaurants
Saying: "All that's sweet was made but to be lost when sweetest"
Comment: Never failing to exhibit a jovial, carefree manner when in any group "Dot" can be diligent and serious. Her manner of cultivating and keeping a host of friends make her a delightful classmate.

JOHN F. STANSFIELD

Nickname: "Shiek"
Born: April 25, 1925
Grammar School: Breen
Course: General
Ambition: Detective
Activities: Basketball 2, 3
Saying: "Mischief lurks in his eyes"
Comment: The approach of "Shieky" always means laughter to those who know him. His pranks delighted the pupils for the four years we were together. You've been a pleasure to know "Shieky", stay as you are!

MARY JOAN STEPHANIAN

Nickname: "Stuff"
Birthday: September 26, 1926
Grammar School: Oliver
Course: Business 1, 2, General 3, 4
Ambition: To travel
Hobbies: Collecting recordings of popular bands
Saying: "They change their clime, not their disposition, who run beyond the sea"
Comment: Brown haired and brown-eyed Mary has charming manners and a pleasing personality. She is well liked and appreciated by all who have had the pleasure to know her. The best of luck "Stuff" in all you undertake.

JANICE ADELE STROBEL

Nickname: "Jan"
Born: October 27, 1926
Grammar School: Rollins
Course: College
Ambition: Nurse
Hobbies: Roller skating
Saying: "Fidelity's a virtue that enables e'en servitude itself"
Comment: Here is one of our tiniest and sweetest Seniors. She is very popular among her fellow students because of her gentle ways and shy manner. We wish you luck in college and later in nursing.

VIRGINIA MARIE STROBEL

Nickname: "Ginny"
Born: October 27, 1926
Grammar School: Rollins
Course: College
Ambition: To become a nurse
Hobbies: Letter writing, collecting service insignias and pictures
Saying: "A page from Mademoiselle"
Comment: Petite "Ginny" is both charming and vivacious. Her shy but sweet smile is one of the many nice ways about her.

CHRISTINA M. STROZZA

Nickname: "Christy"
Born: June 4, 1927
Grammar School: Oliver
Course: Business
Ambition: To become a secretary
Hobbies: Dancing
Saying "The wholesome appeal of the American girl"
Comment: Modest, unassuming and friendly, "Christy" is an ideal friend.

MARYALYCE S. SUBATCH

Nickname: "Supie" Birthday: April 19, 1926
Grammar School: Breen Course: College
Ambition: Journalist or Laboratory Technician
Hobbies: Collecting perfume bottles, swimming
Activities: Math Club 2
Saying: "Daughter of the Gods, is she"
Comment: We can truly say that Maryalyce is the possessor of a charming personality. Her versatile and efficient manner has made her a favorite with all. Your presence has helped to make our high school career a happy one Supie". Good luck, and God's blessings.

FLORENCE MARTIN SULLIVAN

Nickname: "Sully" Born: February 25, 1927
Grammar School: Tarbox Course: General
Ambition Flier
Hobbies: Dancing
Saying: "Slow and steady wins the race"
Comment: Determination, keen faculties, impulsive, energetic, independent, should make "Sully" successful. His fun-loving and happy nature has made him one of our most popular students. A slow winning smile, along with his hearty laugh, are two of his qualities which will long be remembered. Good luck, "Sully, in all you do.

HELEN LOUISE SULLIVAN

Birthday: November 11, 1926
Grammar School: Wetherbee
Course: College
Ambition: Teacher
Hobbies: Singing, Collecting odd stones
Activities: Glee Club 2, 3, 4, Math Cllub 2, 3
Saying: "And gladly would he learn and gladly teach"
Comment: Helen's keen wit and jovial sense of humor make her liked by many. She is always the life of a crowd and is the magnet around which many gather. Here's to you Helen in all that you do.

MABEL I. SUNDERLAND

Nickname: "Mabs"
Born: August 8, 1926
Grammar School: Bruce
Course: Nurses Preparatory
Ambition: To be an Army Nurse
Hobbies: Books
Saying: "What is lovely never dies, but passes into other loveliness"
Comment: A good friend and lovely girl to know is "Mabs". She is another one of the girls who hopes to become a nurse, and another one in whom we are confident will do her work most capably.

ISABELL C. SUSI

Nickname: "Iz"
Born: August 29, 1927
Grammar School: Oliver
Course: Business
Ambition: Good business position
Hobby: Collecting pictures
Activities: Secretary to Mr. Kennedy, Faculty Manager
Saying: "Whatever sky's above me, there's a heart for every fate"
Comment: A great asset to our class, "Iz" has proven herself to be a grand friend. Busy as a bee, but always having time enough to do someone a favor, she has definitely made a lasting name for herself.

MARY ELIZABETH SWEENEY

Nickname: "Tweet"
Born: October 6, 1926
Grammar School: Bruce
Course: College
Hobby: Music
Activities: President of Mathematics club 2, 3, 4, President of Debating Society 2, 3, 4, Associate Editor of Lawrencian 2, 3, 4, Vice President of Glee Club 3, 4, Readers' Club 2, Speakers' Club 4, Student Council 4
Saying: "How pure in heart, and sound in mind"
Comment: Truthfully we can say that Mary Sweeney was one of the best loved girls that ever attended Lawrence High. Her straightforwardness and initiative won for her the high respect of the faculty and student body alike. No words can express how deeply grateful we are to have known such a true and honest friend. Mary, our hats are off to you, who has done so much for the class of '44!

MERALDA SYIEK

Nickname: "Ezie"
Born: December 30, 1926
Grammar School: Oliver
Course: Nurses Preparatory
Ambition: Electrolysis
Saying: "She finds no cause for grievance"
Comment: "Cheery Meralda" is what everyone who has had the good fortune to meet her, calls her. She attracts many friends with her interesting manner and is always willing to lend a helping hand. May life find you a successful place "Ezie", we know you deserve it.

PETER TAKVORIAN

Nickname: "Tak"
Born: July 9, 1925
Grammar School: Tarbox
Course: Manual Arts
Ambition: Mechanical Engineer
Hobby: Collecting Records
Saying: "A man of few words is he"
Comment: A quiet, well-mannered student, "Tak" attracts many with his pleasing ways. We have enjoyed our association with you, "Tak", and wish you much luck in the field of your choice. Your smile will carry you a long way.

DOROTHY BERTHA TEICHMANN

Nickname: "Dot"
Born: January 9, 1927
Grammar School: Hood
Course: Business
Ambition: Private Secretary
Hobby: Collecting miniature dogs
Activities: Readers Club
Saying: "Capable and efficient in all her ways"
Comment: Everyone's friend—full of fun—"glad" to do a favor if she can, epitome of sincerity and loyalty. To know her is to love her.

PHOEBE MAE TETREAU

Nickname: "Mae"
Born: March 25, 1926, Windsor, Vermont
Grammar School: Wetherbee
Course: Nurses Preparatory
Ambition: Navy Nurse
Hobbies: Dancing and Art
Saying: "For a mountain's a hill, a river's a rill where the heart is young and the pulses thrill"
Comment: A girl always ready for anything, and by that we mean she's a pal, one can rely upon at any time, anywhere. Success to her as a Navy Nurse.

WALTER WILLIAM THIEM

Born: February 22, 1927
Grammar School: Rollins
Course: General
Ambition: Dairy farmer
Hobbies: Gun collecting
Saying: "Silence speaks for itself"
Comment: Walter who believes "Silence is Golden", is well liked by everybody. He has made many friends during his high school career and we wish him the best of luck on life's road.

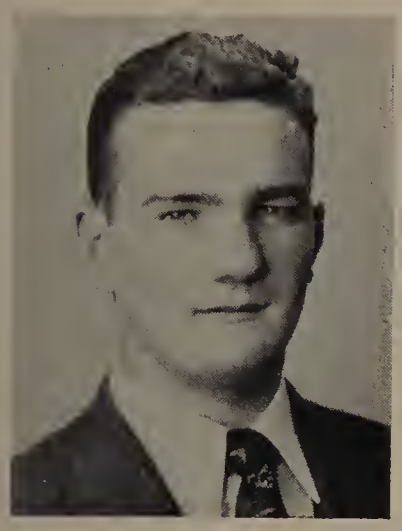

WILLIAM M. THORNTON

Nickname: "Mike"
Birthday: June 15, 1926
Grammar School: Breen
Course: General
Ambition: To travel
Hobbies: Football
Saying: "He was a very parfit gentle knight"
Comment: We see "Mike" in the evening twilight, eyes on the horizon, planning a golden future, a future that will be his, for not even the fates could suppress the energy, personality and self confidence that are his.

CARL EOLO TIANI

Nickname: "Charlie"
Born: September 28, 1925
Grammar School: Oliver
Course: College
Ambition: Pharmacist
Hoby: Reading
Activities: Football 2, 4, Math Club 4
Saying: "Be merry forever and ever and one day more"
Comment: Dark-haired "Charlie" is full of pep and fun. His happy-go-lucky way has made him a great favorite with his friends. He was an all letterman in football.

SEBASTIAN DAVID TINE

Born: August 20, 1927
Grammar School: Hood
Course: College
Ambition: Aeronautical Engineer
Hobbies: Building plane models
Saying: "Quiet friendliness, worthy of praise"
Comment: A modest chap, and an ideal all around good sport, Sebastian was naturally well liked by his class.

RAYMOND WILLIAM TODD

Nickname: "Toddy"
Birthday: February 8, 1925
Grammar School: Packard
Course: Manual Arts
Ambition: Join Navy
Hobbies: Swimming, football
Saying: "I am a man, and nothing human can be of indifference to me"
Comment: Blond and blue-eyed "Toddy" is quite a ladies man in L.H.S. Without a doubt he is the champion note passer in class and everyone acquainted with "Toddy" can't help but like him.

THELMA TODD

Nickname: "Toddy"
Born: January 25, 1927
Grammar School: Wetherbee
Course: Business
Ambition: Secretary
Saying: "To her were given many good things, especially good humor"
Comments: Thelma needs no introduction to most of you. She is one of the happiest girls of our class and "Fun" should be her middle name. Life need never be dull as long as Thelma is within reaching distance.

NELLIE LENA TORTORA

Nickname: "Nel"
Born: August 13, 1925
Grammar School: Oliver
Course: Nurses Preparatory
Ambition: Nursing
Hobbies: Writing letters
Saying: "When duty whispers low, "Thou must", the youth replies, "I can"."
Comment: With a happy mind and a winning smile, Nellie is a very willing worker. She is a faithful friend and is always ready to lend a helping hand.

FLORENCE ANTOINETTE TRIGILIO

Nickname: "Toni"
Born: June 13, 1926
Grammar School: Oliver
Course: Business
Ambition: To teach Commercial subjects
Hobby: Crocheting, sewing
Saying "Tiny cogs turn big wheels"
Comment: Quiet, unassuming—yet very, very charming, this dark-haired lass has made a great many friends by her ever-ready smile.

BERTHA ESTELLE TRUMBULL

Nickname: "Bert"
Born: October 5, 1926
Grammar School: Bruce
Course: College
Ambition: To become a nurse
Hobbies: Swimming, tennis, roller-skating
Activities: Math Club 2, 3
Saying: "Busy, busy, still thou art"
Comment: Tall, dignified and alert—that's "Bert". She is a quiet girl but a very efficient one. A very busy young lady who always has time to lend a helping hand, we will always glory in having known such a perfect classmate.

ANNA SOPHIE TURKOSZ

Nickname: "Ann"
Born: July 26, 1926
Grammar School: Holy Trinity
Course: Business
Ambition: Bookkeeper
Hobbies: Collecting snapshots
Saying: "Not a flower, not a pearl, just a regular all around girl"
Comment: Ann's small size has been no hindrance to her. Though she seems quiet we know that things are not what they seem. Her willingness to lend a helping hand to all has made her one of our particular favorites. Smooth sailing, "Ann".

ANNE PATRICIA TURNER

Nickname: "Ann"
Born: June 16, 1926
Grammar School: St. Patrick's
Course: College
Ambition: Nurse
Hobbies: Dancing, bowling, swimming
Saying: "And on her cheek blushes the richness of an autumn sky with ever-shifting beauty"
Comment: A sweet lass with oodles of personality, and a love for nursing which is the career for her, for she has all the traits that a good "Angel of Mercy" must have.

RICHARD C. URSILLO

Nickname: "Dick"
Born: October 26, 1926
Grammar School: Hood
Course: College
Ambition: Doctor
Saying: "Trimly erect he towered above them all"
Comment: A grand fellow held in high esteem by his classmates. He is one of our most intelligent students. "Dick" has a quiet nature but still retains a personality unequalled by many a person. Before we realize it, "Dick" will have received his training and then—Dr. Richard Ursillo. You'll have to keep us well, remember.

MARYANN UZKO

Born: April 20, 1927
Grammar School: Oliver
Course: General
Ambition: Powers Model
Hobbies: Corresponding with movie stars
Saying: "A lovely lady, garmented in light, from her own beauty"
Comment: A delightful person with soft brown eyes and winning ways. As an honor student she studies hard but still finds time to correspond with the stars. We know she'll make a lovely model.

TERESA MARIE VALLANCOURT

Nickname: "Terry"
Birth: January 27, 1926
Grammar School: Tarbox
Course: Business
Ambition: Secretary
Hobby: Bowling, tennis, dancing
Saying: "Such a whirlpool in her head of fun and mischief"
Comments: "Terry" is a girl who is overflowing with vitality and pep. Her dazzling smile and laughing eyes along with a sunny disposition are just a few of her most outstanding characteristics. May you be lucky in life "Terrry", you deserve it.

LEON VAN BELLINGHAM, JR.

Nickname: "Van"
Birthday: January 18, 1926
Grammar School: Bruce
Course: College
Ambition: To go to college
Hobbies: Football
Activities: Football 2, 3, 4 Captain 4th. Played Quarterback on the Essex County All Star team
Saying: "How partial is the voice of fame!"
Comment: "Van" is one of our most popular boys. He is an able athlete and was a very fine football captain. He reached the top in L.H.S. and we know he will continue to do so.

AGNES C. VILKISIUS

Nickname: "Aggie"
Born: August 27, 1926
Grammar School: St. Rita's
Course: Business
Ambition: Work in an office
Hobby: Reading
Saying: "But that which fairest is but few behold: her mind adorned with virtues manifold"
Comment: Agnes is shy but once you get to know her I'm sure you'll like her. Her manner is quiet, not explosive, but really true.

JOSEPH JOHN VILLANI

Nickname: "Jazz"
Born: March 7, 1926, Ocean City, Maryland
Grammar School: Breen
Course: Business
Ambition: Great musician, composer, conductor
Hobbies: Playing in different bands, football, baseball
Activities: Alumni Symphony 2, 3, 4, L.H.S. band 1, 2, 3, 4, L.H.S. Orchestra 2, 3, 4
Saying: "Such sweet soft notes as yet musicians never gave the enraptured air"
Comment: We do not quite realize how lucky we are that he is in our class, but the future will soon prove it to us. "Jazz" is the ideal musician from L.H.S.

MARY DELORES VISCOSI

Nickname: "Penny"
Born: October 9, 1926, Naples, Italy
Grammar School: Oliver
Course: General
Ambition: To be a moving picture saleswoman
Hobby: Collecting rings and dancing
Saying: "There's nothing half so sweet in life as love's young dream"
Comment: Her happy-go-lucky nature, her slow soft voice, and her eternal readiness for any sort of entertainment, make her a tireless companion and jolly classmate.

IRENE MARY WAGNER

Nickname: "Stubby"
Birthday: September 12, 1926
Grammar School: Rollins
Course: Business
Ambition: Clerical job
Hobbies: Letter writing, tennis, swimming and dancing
Saying: "True ease in writing comes from art, not chance"
Comment: Irene is a girl with beauty, brains, a sparkling smile and lovely voice. Her wonderful personality, along with her flare for wit, have made her a definite favorite with all.

ALFRED BERNARD WALLACK

Nickname: "Al"
Born: February 23, 1927
Grammar School: Breen
Course: College
Ambition: To own a service station
Hobbies: Mechanical engineering
Saying: "A friend in need is a friend indeed"
Comment: A good friend to all in the class of '44, we find "Al" very understanding and a hard working lad. Well-liked by all, he has a heart of gold and is bound to be successful in future life.

DENNIS J. WALSH

Nickname: "Denny"
Born: November 6, 1926
Grammar School: St. Patrick's
Course: College
Ambition: Dentist
Hobbies: Following sports
Saying: "What'er he did was done with so much ease"
Comment: "Denny" is friendly, interested in studies, social life and most of all, his school. He is all set for college and we know and hope he will become the one and only "painless dentist."

JOHN A. WALSH

Nickname: "Jack"
Born (?)
Grammar School: St. Mary's
Course: Manual Arts
Ambition: Join the Navy
Hobby: Reading good books
Saying: "Fair and just in all things"
Comment: "Jack" who is a fine dark-haired lad is a grand sport whom we can hardly wait to see in navy blues. To "Jack", we wish loads of luck in this navy and thereafter.

RALPH ARTHUR WARSHAW

Born: May 26, 1927
Grammar School: Hood
Course: College
Ambition: Journalist
Hobby: Writing
Activities: Speakers Club 4, Readers Club 2, Editor of the Lawrencian 4, Math. Club 2, 3, 4, Lawrencian Staff 1, 2, 3,4
Saying: "Busy, busy, always busy"
Comment: Ralph is our candidate for Pulitzer prize—1955. Perhaps one of the most brilliant writers to ever enter L.H.S., he is bound to bring added glory to his Alma Mater.

ELEANOR KATHLEEN WATTS

Nickname: "Elly"
Born: February 25, 1927
Grammar School: Wetherbee
Course: Business
Ambition: Journalistic Secretary
Hobbies: Writing, Music
Activities: Treasurer of Lawrencian 2, 3, 4, Glee Club 3, 4, Speakers Club 4, Readers Club 2
Saying: "For she is earthly of the mind, but wisdom heavenly of the soul"
Comment: Lovely, lovable, intelligent "Elly" capably served Mr. McElroy as secretary for three years. A little bit shy but with a wonderfully sunny personality she has attracted a great many warm friends who will never forget her.

CLAIRE SHIRLEY WHITE

Born: January 5, 1927
Grammar School: Rollins
Course: College
Ambition: Nurse
Hobbies: Dancing and sports
Activities: Readers Club 2, Lawrencian Staff 2
Saying: "Ah youth! Forever dear, forever kind"
Comment: Claire's vibrant personality makes friends for all who meet her. She is an exceptionally outstanding girl. Her very congenial ways will promise success in her career.

RITA LOUISE WHITE

Born: April 7, 1927
Grammar School: Oliver
Course: Business
Ambition: Secretary
Hobbies: Sports of all kinds
Saying: "Quiet and pleasant, friend to all"
Comment: Enchanting personality, dependable and sure, anything but friendless, we know she'll come out on top.

IRENE E. WILK

Nickname: "Wilkie"
Birthday: March 21, 1927
Grammar School: Packard
Course: College
Ambition: Medical Secretary
Hobbies: Collecting Classic Books
Activities: Debating Society
Saying: "Her sweet smile won many friends"
Comment: She is an attractive and scholarly young lady whose determination to do her best is outstanding to all. She is always friendly, never sad, and her wonderful spirit and admirable capabilities are noticed by all.

SHIRLEY MARGUERITE WILLETT

Nickname: "Willie"
Born: October 20, 1926, Methuen
Grammar School: Tarbox
Course: Nurses Preparatory
Ambition: Nursing
Hobbies: Collecting dog statues
Saying: "There is no beautifier of complexion or form of behavior like the wish to scatter joy, and not pain, around us"
Comment: Shirley is a girl with a gay disposition and an attractive smile. Her personality is pleasing to all and wherever she goes she radiates happiness.

RAYMOND A. WILLIAMS

Nickname: "Biff"
Grammar School: Oliver
Ambition: Actor
Hobbies: Magic and hypnotism
Activities: Traffic squad
Saying: "Let not one look of Fortune cast you down; she were not Fortune if she did not frown"
Comment: His excellent imitations and entertaining ability make "Biff" popular wherever he appears. Keep up the good work and you will soon realize your ambition to become an actor. See you on Broadway!

Born: October 25, 1926
Course: General

KATHRYN R. WILLS

Nickname: "Katie"
Born: March 18, 1926
Grammar School: Tarbox
Course: Nurses Preparatory
Ambition: Nurse or airline hostess
Hobby: Dancing and collecting popular records
Saying: "Full many a glorious morning I have seen—"
Comment: Always willing to help, an abundance of initiative and energy. Couple this with a sunny disposition, and you have an insight to the reason for her many friends and no enemies.

ROBERTA I. WIRTH

Nickname: "Bobby"
Born: May 6, 1926
Grammar School: Hood
Course: College
Ambition: To be a piano teacher
Hobbies: Dancing and collecting articles sent to her by boys in the armed services
Saying: "Lonesome boy's dream"
Comment: Full of fun and radiating happiness, "Bobby" was an asset to our class. With her sweetness, and musical talent she charmed us all.

STANLEY PETER WOJNAR

Nickname: "Barney"
Born: May 6, 1926
Grammar School: Holy Trinity
Course: Manual Arts
Ambition: To join the Navy
Hobby: Saving pennants
Saying: "He serves his party best, who serves his country best"
Comment: Tall and light complected with blond wavy hair. Add deep blue eyes, a dazzling smile and you get "Barney", one of the most charming lads in the class.

WILLIAM EDWARD WOOLES

Nickname: "Woolesy"
Born: October 20, 1926
Course: General
Grammar School: St. Patrick's
Ambition: Army Pilot
Hobbies: Chemistry
Saying: "He's the silver lining in our dark clouds"

MILDRED M. WNEK

Nickname: "Millie"
Born: January 2, 1927
Ambition: Fighter Pilot
Hobbies: Hunting and fishing
Saying: "Keep 'em flying"
Comment: "Willy" is an optimistic fellow with a wonderful personality. He is looking forward to a good future in the Air Corps. Good luck, "Willy".

FRANK HOWARD WRIGHT

Nickname: "Frankie"
Born: September 8, 1927
Grammar School: Hood
Course: Business
Ambition: Join the Navy
Hobby: Athletics
Saying: "Life is a long, long road, so why rush it?"
Comment: "Frankie" is an easy-going, good looking chap whose humor wins and holds friends by the score. He is a real ambassador of good will. Continue in your happy way, "Frankie", and you will find life very worth while.

WELLMAN W. WRIGHT

Nickname: "Willy"
Born: January 5, 1926, Warc
Grammar School: Breen
Course: General
Grammar School: Rollins
Course: Business
Ambition: Stenographer or bookkeeper
Hobbies: Dancing, skating, other sports
Saying: "And hence, indeed, she sports with words"
Comment: This pretty senior is a demure miss whose quiet cheerfulness is responsible for the large number of warm friends she has. "Millie" has charm, ability and personality and that's why we're so sure she'll be a success in life.

BEATRICE R. YOSPER

Nickname: "Bee"
Born: August 30, 1926
Grammar School: Bruce
Course: College Preparatory
Ambition: To be a radio actress
Hobbies: Collecting unusual objects
Activities: Speakers Club
Saying: "Her cheery chatter never ceases"
Comment: Chic, charming "Bee" is sure to be a success. Her witty conversation has won her a wide circle of admirers.

GLORIA CAMILLE ZANNI

Birthday: May 6, 1926
Grammar School: Bruce
Course: College
Ambition: Doctor
Hobbies: Skating
Saying: "Neat and so sweet"
Comment: Gloria, whose ambition is endless, is a sweet, fun-loving and interesting person. She is also extremely neat and interested in everyone.
Comment: A big grin and a cheery smile are two things we can always expect from Billy. He's friendliness and good nature have won him many friends both in and out of school. Billy is a fine companion and we hope that his future will be as sparkling as his personality. No doubt it will be, for the world loves anyone with such a personality, it couldn't be otherwise.

JOSEPHINE LUCY ZAPPALA

Nickname: "Jo"
Born: August 20, 1926
Grammar School: Hood
Course: Business
Ambition: Bookkeeper
Hobby: Reading
Saying: "She spreads the morning's glory over the livelong day"
Comment: Very quiet and neat is our "Jo", and that is what is needed to become an expert in her chosen ambition.

CLAUDIA MARY ZUKAS

Born: December 31, 1926
Grammar School: St. Rita's
Course: College
Ambition: To grow
Hobby: To attend high school games
Activities: Readers Club 2, Math Club 2, 3, Girl's Debating Society 2
Saying: "Gay, sweet and sporty"
Comment: For a little girl she's full of vim, vigor and vitality. Her activities during high school have been many, and in all of them she has done well. Her school spirit should be an example to all.

WILLIAM JOSEPH ZURWELL

Nickname: "Dutch"
Birthday: August 19, 1926
Grammar School: Hood
Course: General
Ambition: Ensign in Navy
Hobbies: Reading
Activities: Basketball for Lawrence High
Saying: "Blest with a glowing personality"
Comment: Tall, friendly, good looking, with personality plus, are Bill's assets in life. Looks like he apparently has not a care in the world. He'll be a credit to the navy we're sure.

JOHN WALTER CHECOVICK

Nickname: "Jack"
Born: December 29, 1927
Grammar School: Tarbox
Course: Manual Arts
Saying: "Laughter is my object"
Comment: Long after our high school days are complete we will remember this good natured happy-go-lucky fellow. Ever ready with a grin and a cheery word, he helped to make our hours gay ones. We don't know your ambition John, but the best of luck in what ever you pursue..

DONALD F. COGGINS

Nickname: "Don"
Born: March 31, 1926
Grammar School: Tarbox
Course: College
Saying: "Plus je vis l' etranger"
Comment: A tall handsome lad was "Don", quiet, refined, and every inch a gentleman. He left during the school year to join the Navy, and our hats are off to him, a great asset to Uncle Sam's forces.

PETER ROBERT LAVOIE

Nickname: "Pete"
Born: March 8, 1926
Course: Manual Arts
Saying: "Anchors away"
Comment: "Pete" is the kind of a lad who wins friends easily by his ready wit and roguish glances. One of the first to leave our class to join the Navy. "Pete" is indeed our pride and joy. Smooth sailing chum and the best of luck.

IRENE LeCLAIR

Born: October 24, 1925
Grammar School: St. Patrick's
Course: Nurses Preparatory
Saying: "Drifting dreaming high in the clouds"
Comment: Here she is, a charming and quiet young lady whose dainty and neat appearance along with her sweet and likable nature has made her a particular favorite. Her smiling eyes seem to reflect her smiling nature.. we like them and we definitely like her too.

SELWYN TAYLOR

Nickname: "Sel"
Born: October 12, 1926
Grammar School: Breen
Course: College
Saying: "A gentleman and a scholar"
Comment: Everyone knew him, everyone liked him, and everyone missed him when he joined the Navy. A tall handsome lad with an ever ready smile and a happy word, thoughts of him constantly remind us to keep on buying bonds and stamps.

PAUL THERRIEN

Born: March 5, 1926
Grammar School: Bruce
Course: College
Saying: "For God and Country"
Comment: A smile that lights his whole being, a friend to one and all, and a good sport, is our friend Paul. His happy and jovial nature brightened many a class room and he was sadly missed when he joined the Navy. Hope we'll meet you after the war Paul, we think you're "tops".

BERTRAM R. WALKER

Nickname: "Bert"
Born: January 10, 1926
Grammar School: Breen
Course: General
Saying: "And the thoughts of youth are long, long thoughts"
Comment: Sincere, modest, with dignified bearings and sober countenance, seem the most likely adjectives to describe "Bert". Popular with the fellows, and the ladies to be sure, it was indeed a treat to see him in his Navy blues. Good luck and happy landing sailor!

MATH CLUB

Front Row—left to right—
Miss Margaret Lord, moderator; Rosalind O'Brien; Mary Sweeney; Janice Harvey; Joan Flanagan; Aldona Shupetris; Doris Parthum; Peggy Flynn.

Second Row—left to right—
Rankin Milliken; Raymond Guessetto; George Maneatis; Howard Cohen; John Herb; Don Goodelski; Ralph Warshaw.

Third Row—left to right—
Tim Toohig; Sib Cultrera; Don Callaghan; Myron Gregorowicz; Norman Shack; Philip McGeoch; Elias Corey.

Fourth Row—left to right—
Coco; Charles Paris; Merrill Albert; Allen Tellier; Joe Engstrand; Donald Osgood; Charles Aaronian.

Fifth Row—left to right—
Ralph Borrelli; Martin Holt; Oliver Goulet, George Sweeney; Sam Sabbagh.

The 43-44 Math Club under the superb guidance of Miss Margaret Lord, head of the Mathematics department, has had one of the most interesting and successful years ever enjoyed by any class. A great deal of credit should be awarded to Miss Mary Sweeney, president, capably assisted by vice-president; Timothy Toohig, Secretary Rosalind O'Brien, and Treasurer George Sweeney who, by volunteering to speak on, and demonstrating different mathematical topics made those bi-weekly meetings more educational and enlightening for the members attending. Some of the subjects discussed were: "Magic Squares", Fallacies, Navigation, Women in Mathematics, and the Slide Rule.

A vote of thanks ought also to be given to George Maneatis and Howard Cohen who spoke at the beginning of every meeting on the use of the slide-rule.

THE LAWRENCIAN STAFF—1944

First Row—left to right—
Ralph Warshaw, editor; Thelma Hoehn; Rosalind O'Brien; Lois Baker; Mr. J. Kerrigan, Faculty Advisor; Mary Sweeney; Eleanor Watts; Natalie Dwyer; Edward Nannis.

Second Row—left to right—
Mary Lou Kennedy; Olga Kazoura; Joan Kennedy; Caroline Di Simone; Alice Doyle; Esther Cole.

Third Row—left to right—
Gerald Finberg; Barbara Davis; Naomi Mann; Rachel Legru; Betty Watton; Beatrice Yosper; George Sweeney.

Above is pictured the Lawrencian Staff of 1944, one of the best staffs yet in the history of the school paper. Had it not been for the shortages of essential materials, there is no doubt but what the paper would have grown in size.

This year, as in years past, the paper was under the direction of Faculty Adviser Joseph E. Kerrigan, to whom belongs the credit of the long success and popularity enjoyed by the paper.

L. H. S. DEBATING SOCIETY

Front Row—left to right—
Miss Mary Driscoll, moderator; Dorothea Kelleher; Mary Sweeney; Joan Flanagan; Madelyn Hannon; Mary Cheney; Peg Flynn.

Second Row—left to right
Shirley Smith; Edna Amadee; Ruth Hill; Irene Zalanskas; Joan Kennedy; Ruth Burckel; Margie Fortin.

Third Row—left to right—
Gloria Sutcliffe; Lillian Legunas; Rosemary Tuso; Virginia Anjoorian; Irene Wilk; Claire Mitchell.

The Girls' Debating Society was formed in the autumn of 1920 by girls of the class of 1921. Miss Mary A. Driscoll has been its moderator since its formation. It holds weekly meetings, on Monday evenings, from the first Monday in October through May. It conducts one dancing party in the winter, for members only, and usually has an outing in the spring, but this latter had to be omitted this year. When the boys' debating club existed, there were several debates between the rival clubs, some of which were held in the Oliver School Hall, and one over WLAW. Of the few contests with other Massachusetts schools, the Girls' club of Lawrence has won all. This year the Club accepted challenges on the national question, "The United States should join in reconstituting the League of Nations," from the Concord, Massachusetts, High School and the Haverhill High School, and won all four debates, three of which were with boys' teams. The debaters were Mary E. Sweeney, Joan Flanagan, Ruth Burckel, Joan Kennedy, and Mary A. Cheney. The clubs' officers are Mary E. Sweeney, President: Mary A. Cheney, Vice-President; Joan Flanagan, Secretary; Madeline Hannon, Treasurer.

LAWRENCE HIGH SCHOOL SPEAKERS CLUB

Front Row—left to right—
Rosalind O'Brien: Theresa Lavoie; Helen Dorian; Constance Micelli; Betty McCashen; Mary Sweeney; Anne Murphy; Miss Marian C. Shine, moderator.

Second Row—left to right—
Jeanette Lucas; Beatrice Meister; Beatrice Yosper; Estelle Cole; Naomi Mann; Eleanor Watts; Kay Landers.

Third Row—left to right—
Ralph Warshaw; Rankin Milliken; Georgianna Fredricks; Nancy Hyland; Irene McKenzie; Sam Sabbagh; John Lanni.

Fourth Row—left to right—
Charles Paris; George Maniatis; Philip McGeoch.

The Speakers Club is made up of members of the public speaking classes. It is open to boys and girls of the Senior classes who are interested in the study of oratory.

Throughout the year, plays are given over the sound system to commemorate our American holidays. We have also produced radio plays on our Saturday Morning school program. Each year a member from our club brings honor to our school in the leading oratorical contest—namely—"The American Legion Oratorical Contest." Many of our members have won radio scholarships offered by the different colleges.

The Speakers club meets in the school hall twice a month under the direction of the moderator, Miss Marian C. Shine.

LAWRENCE HIGH SCHOOL ORCHESTRA

First Row—left to right—

Barbara Morgan; Carmella Larco; Clara Galuzzo; Irene Matchmaker; Warren Franz; Connie Catalano; Cornelius Shea; Charlotte Kalil.

Second Row—left to right—

Charle Presling; Peter Artamian; Anthony Rapisardi; Henrietta Diegrelle; Raymond Rizzo; George Maneatis; Raymond Skrodis.

Third Row—left to right—

Santo Cataudella; John Kenelley; George Boyd; Robert E. Sault, Conductor; Joseph Villani; James Matthews; Philip Megeoch.

During the past year, the Lawrence High School Orchestra has had to put up with one of its most trying years in the history of its existence.

Due to the present war, many of our student musicians have had to allot their time to more serious business such as working in order to replace their older brothers and sisters who are now on the far-flung battlefields of the world.

Through the very capable and talented efforts of our director, the orchestra was able to off-set the handicap of having the smallest number of musicians ever before.

Though the string section had very few members, the wood wind, on the other hand, was very sound and made up for the difference. Special mention should also be given to the brass section, for they added that vigor and color whenever it was necessary.

The orchestra made only one public appearance and that was for the homecoming of Captain Laurence Abercrombie of the Navy. The affair was held at the Auditorium before a capacity crowd and the compliments towards the orchestra were most pleasing and gratifying.

Since there hasn't been any Conclaves for the past three years, our orchestra hasn't been able to show what talented musicians it possesses but when the war is over and Conclaves are again being held here, the Lawrence High School will again take its place with the best of school orchestras as has always been the tradition of the organization and its director.

By Joseph J. Villani, Class of 1944.

L. H. S. GLEE CLUB

Front Row—left to right—

Louise Sullivan; Mary Creeley; Anne Penell; Helen Sullivan; Paul Burbutis; Leo Czesniuk; Mary Sweeney; Helen Dorion; Mary Garrett.

Second Row—left to right—

Ruth Burckel; Dorothy Pierce; Dorothy Lylie; Nellie Dzioba; Rita Palermo; Eleanor Watts; Barbara Gutteridge; Charlotte Kalil.

Third Row—left to right—

Peter Atamian; Rita Bastinelli; Dorothy Lamontagne; Irene McKenzi; Betty Mennick; Priscilla DePari; Elizabeth Klier; Virginia Anjourian; Sam Cataudilla.

Fourth Row—left to right—

Nicholas Abodeely; Rankin Milliken; John Boyd; George Sweeney; Robert E. Sault, Conductor; Richard Conlin; James Mathews; Donald Callaghan.

The war has effected a sharp decline in the membership of the Glee Club, but in spite of this handicap the Glee Club has had a successful year thanks to its director Mr. Robert E. Sault and the faithful members of the Glee Club.

Because of the curtailment of travel the annual music festivals have been abolished for the duration, but the Glee Club has taken part in many activities outside of school. It was invited to sing at the reception for Captain Abercrombie; it sang Christmas Carols on the radio, was guest choir at the Holy Rosary Church on Christmas morning; it sang at the Memorial Day exercises and participated in the National Music Week program at the Tarbox School. In school the Glee Club performed its annual carolling through the corridors of the school and participated in the various patriotic programs broadcast over the sound system. Thus this year's Glee Club, as the Glee Clubs of former years, has brought honor to Lawrence High School's name.

The graduating members of the Glee Club take with them many happy memories of a wonderful experience. To the undergraduate members they leave the privilege of maintaining the high standards established by their predecessors.

LAWRENCE HIGH SCHOOL BAND

First Row—left to right—
D. Hartman; R. Rizzo; W. Pallano; V. Lambert; H. Faradian; P. Artanian; C. Priesling; E. Shea; J. Zenevitch; A. Giarmo; C. Lambert.

Second Row—left to right—
R. Conlin, drum major; L. Ramey; F. Dorion; B. Dunn; A. Rapisarda; R. Shahtanian; G. Maneatis; J. Frosco; Paul Burbutis; J. Lawlor; Robert E. Sault, Conductor.

Third Row—left to right—
M. Kentigian; R. Metzemakers; T. Budd; P. McGeoch; A. Keleshian; J. Kennelly; D. Woloshin; A. Thompson; M. Nosteria.

Fourth Row—left to right—
G. Boyd; P. Marsden; Jean Ippolito; Joe Ippolito; N. Bistany; A. Di Dio; J. Villani; J. Matthews; W. Franz.

Fifth Row—left to right—
J. Engstrand; Leo Cezniuk.

STUDENT COUNCIL—1944

Front Row—left to right—
Mary Sweeney; Arlene Patychuck; Walter Coulson, President; Alice Doyle, Secretary; William Igoe, Vice president; Joanna Kennis; Helen Dorian.

Second Row—left to right—
Robert Jacobs; J. Leo Martin; Barbara Brown; Ruth Burckel; Doris Lanouette; Daniel Regan.

Third Row—left to right—
Henry Cretella; Joseph Engstrand; Robert Armitage; John Gilboard.

These seventeen people composed the Senior Student Council which was a newly formed organization in the High School this year. Each homeroom elected a representative and these representatives chose Walter Coulson, William Igoe, and Alice Doyle as their officers.

Probably because it was the first year the high school had a council, it proved to be not too active an organization. It did, however, sponsor and put well over the top, a drive for the sale of War Bonds and Stamps. It also took an active part in the publication of the L.H.S. yearbook and the Junor-Senior Prom.

It is with satisfaction and pride that we look toward these, the members of Lawrence High's first Student Council, who have paved well the way for other classes to follow. May you gain satisfaction in later life knowing you have served your classmates well.

YEARBOOK ADVERTISEMENT COMMITTEE

First Row—left to right—
Marie E. Dowe; Rhoda Nevins; Eleanor Watts; Joan Kennedy; Mary Sweeney.

Second Row—left to right—
Robert Anderson; Frank Sharkey; Katherine Landers; Dorothy Teichmann; Rosalind O'Brien; William Wooles.

Third Row—left to right—
William Igoe; Walter Coulson; John Ford; Frank O'Reilly; Thomas Collins; Richard Conlin.

The advertisement committee of the Yearbook included a diligent group of seniors whose chairman was Miss Eleanor Watts. They spent many long hours finding advertisers and keeping all the records straight. The financial end of this committee was handled by Mr. John T. Casey of the facuty and all bills were sent out by the class secretary, checks being payable to the Lawrence High School fund. This committee deserves much praise for their fine work, and a word of thanks goes to Headmaster O'Leary for his excellent co-operation.

A Tribute to John T. Casey

A fine teacher—a real friend. Mr. John T. Casey, who has been teaching at L. H. S. for a comparatively few years, has already made a name for himself with the faculty and student body alike.

Willingly he accepted the task of heading the advertising committee for the 1944 yearbook. He gave unstintingly of his time like the good sport he is and put a lot of hard work into it. His unfailing good humor and sage advice helped a good many of us inexperienced adv. salesmen out of several difficulties.

More credit than probably anyone realizes goes to him for the success of this yearbook. Our hats are off to you for a fine fellow, Mr. Casey, and thanks a million from the class of forty-four.

GAVIN

GAVIN

GAVIN

GAVIN

LAWRENCE HIGH SCHOOL FOOTBALL TEAM

Front Row—left to right—
E. Mehlman; W. Coulson; R. Jacobs; W. Igoe; L. Van Bellingham, Captain; R. Peterson; B. Mulcahy; M. De Benedito; J. Karas, Captain-elect; J. Issenberg.

Second Row—left to right—
L. Goulet; A. Comasso; J. Axelrod; R. Reinhold; P. Calitcut; C. Tianni; F. Palazzo; J. Martin; P. Burnham; W. Dunlavy.

Third Row—left to right—
T. Collins; D. Dobson; R. Dowe; Judge; D. McKellop; S. Kay; R. Palmegiano; J. Ahern; D. Fountain; W. Musychenko.

LAWRENCE HIGH SCHOOL FOOTBALL TEAM

HEAD COACH MARK DEVLIN, JR.
ASST. COACH JAMES PERRY
ASST. COACH JAMES JORDAN
FACULTY MANAGER JOHN W. KENNEDY
TRAINER JAMES MURPHY
STUDENT MANAGER HENRY CRETELLA

Lawrence 14 Lynn Classical 12

The football team blasted the lid off their 1944 season, to edge out a highly touted Lynn Classical Eleven, 14 to 12. Lynn proved dangerous from the outset, tallying a touchdown in the first period. In the second period, Van Bellingham tossed a pass to Igoe, for the first score, and later in the same period whipped another to Coulson for the winning touchdown. On each occasion the local leader smashed the heavier line for the additional and winning digits. In the fourth period, in a long march, Lynn scored again. Coulson, local end, gave a swell exhibition of kicking throughout the afternoon. It was a hard-fought game and the locals certainly earned it.

Lawrence 21 St. James 0

Again landing in the win column, the Devlin aggregation takes over in the second period to roll up a 21 to 0 score. Passes from Van Bellingham to Coulson and Peterson resulted in two of the locals touchdowns. Mulcahy scored the third and final touchdown, when he intercepted a pass and ran the remainder of the way into pay dirt. Van Bellingham pitched to Coulson for the conversion after the first score and rushed over himself for the second and third additional points. Coulson, Jacobs, Igoe, Karas and Sabbagh, were very prominent in the local line up.

Lawrence 6 Manchester Central 6

Lawrence came from behind to tie an underdog Manchester Central Eleven, 6 to 6. Both teams scored their touchdowns in the second period. Central scored first, after a fifty-four yard march. On the next kickoff, the locals marched sixty-four yards across the Central goal line. A pass, Peterson to Coulson, tied the score, where it remained until the end of the game. A pass conversion failed, incidently it is the first point after Lawrence has failed to convert this season. The locals started without the services of its captain, Van Bellingham. His place was filled by Duncan McKillop. Coulson gave a fine exhibition of kicking and pass catching, as the locals relied mainly on their air attack for this game.

Lawrence 13 Lynn English 0

Van Bellingham banged through the Lynn English forward line for two-touchdowns and passed to Jimmy Martin for the extra point to give to locals 13 to 0 victory. The visitors never at any time threatened the local goal line. Jimmy Martin did some fine line plunging in this game. At one stage of the game Billy Igoe intercepted a Lynn-thrown aerial to run down the side line forty-eight yards across the English goal line. But the play was brought back because of an off side penalty and soon after the game ended.

Lawrence 6 Medford 20

Bad luck was the keynote of the day, when the undefeated Blue and Whites, along with loyal fans, marched to Gillis Field Medford, where the Medford Mustangs wiped Lawrence from the undefeated column by the score of 20 to 6, in a sea of mud. The injured riddled and lighter Lawrence team was handicapped by the mud. Medford scored in the first period. Lawrence, came back in the second period and tied the game with a Van Bellingham to Coulson pass. A pass for the extra point failed. With time left for one more play to end the half Medford scored on a pass to send the Mustangs in the lead Medford scored again in the last period. The boys were a sorry sight after the game being covered with mud from head to foot. Being satisfied, they had played their hearts out against a much heavier team in a sea of mud. Igoe, Martin, Coulson, Jacobs, Van Bellingham and Mulcahy starred in this game.

Lawrence 12 Peabody 7

The Blue and White got back into the win column when they rushed out on the field with Coach Devlins' fight-talk still ringing in their ears, to score twice in the first period to beat the tanners 12-7.

Tom Sabbagh who was playing like an all-American guard forced the center to make a bad pass, the locals taking the ball on the twelve. Here Van Bellingham tossed a pass to Mulcahy for a score. Mulcahys' attempt to place-kick the extra point failed. A few minutes later the locals scored the touchdown when Sabbagh blocked and recovered a Peabody kick. Van Bellingham again tossed to Mulcahy for the score. Van failed to rush the extra point.

It was not until the third period that Peabody staged a sustained drive. In this quarter the Peabody boys drove from their own 40 to score in six plays.

Neither team was able to do anything spectacular thereafter.

Lawrence 13 Beverly 13

Beverly pulled a last half surprise to tie the heavy favorite Lawrence team 13-13. The locals appeared on their way to a runaway victory at half time when they piled up a 13-0 lead, but the garden city outfit came through in the second half to knot the count and spoil the day for Mark Devlins' aggregation. Captain Van Bellingham and Peterson accounted for both the Blue and White scores. The first on a forward pass late in the first period with Peterson receiving it in the end zone. A forward Van to Coulson accounted for its extra point. The second Van Bellingham-Peterson pass resulting in a touchdown came midway in the second period. Igoe was smeared attempting to rush the extra point. This score marked the end of any further real offensive work by the locals and Beverly started right in to tie the score, tallying in the third and fourth periods. Bob Jacobs featured with his usual hard tackling.

Lawrence 46 Rindge Tech 6

The locals running up their biggest football score in years trampled Rindge Tech 46-6. Mark Devlins' coached outfit performed in their smoothest fashion of the season. The team was really "hot" from the opening whistle, and some of the "dyed in the wool" fans "expressed the opinion that the locals would have beaten any team in the state with their performance.

Peterson scored two of the touchdowns, the first on a 12 yard dash in the first period, and his second on the second play of the third period catching a Captain Van Bellingham pass.

Van Bellingham also tossed two other touchdown passes. One to Mulcahy in the second period and another to Coulson in the second period. Van also went over himself on a 41 yard dash. Jacobs intercepted a pass in the first period to score. Igoe tallied the final touchdown on 23 yard dash in the third period. Van Bellingham rushed two of the extra points and Mulcahy place-kicked the other two conversions.

Rindge scored its only touchdown on a intercepted pass. Captain Van Bellingham was injured late in the contest and limped badly as he left the field. The local leader has been handicapped this season with a bad leg. Everybody on the squad was given a chance to play that game.

Lawrence 6 Haverhill 12

Valiantly fighting on play after play the locals lost to their ancient rivals 12-6. Lawrence fought hard against a hard-driving and splendid defensive Haverhill Eleven. The Brown and Gold, however, had too much for the home club and the latter went down in defeat fighting all the way. Lawrence's aerial attack that has carried them into a number of triumphs this fall failed. The loss of Captain Van Bellingham who played only part of the game hurt the chances of the locals. The Blue and White scored first when Peterson circled his own left end to score standing up after a 28 yard run. He went into pay dirt behind the splendid blocking of Mulcahy and DeBitetto who paved the way. Haverhill scored twice in the second period.

The outstanding work of Peterson, Coulson, DeBitetto and Issenburg stood out prominently as the locals tasted defeat.

Lawrence 7 Lowell 13

In the last and objective game of the season the locals were heavily favored to beat their Lowell rivals, only to be upset by the score of 13-7. The locals displayed a poor brand of football in the first half. The locals trailed 13 to 0 in the half. The Blue and Whites started the second half as an entirely different club. As they ran up eight firsts to their rivals none Van Bellingham took a Peterson pass and ran 32 yards to score.

Then Van Bellingham rushed over for the conversion. After Lawrence kicked off the Lowells' offense was stopped forcing them to kick. From then until the final whistle Lawrence held the ball pass after pass was thrown from all positions to all directions and finally Lawrence chalked up three first downs to the 9 yard line. A five yard penalty put them back 14. In a dying effort to score Van Bellingham tossed a successful pass to Mulcahy who whipped it back to Palmegiano who was tackled as the final gun was sounded. At one stage of the game Van Bellingham tossed a down-the-middle pass to Coulson, and he in turn lateralled to Mulcahy who ran for a score. The penalty called the play back.

Mulcahy played his best game of the season trying time and time again to win the game with his fine line-punches.

Van Bellingham, Jacobs, Coulson, and Peterson stood out in this game.

All in all it was a banner season for the Blue and Whites. Much credit must be given to Coach Mark Devlin and his assistants Ernie Perry and James Jordan for the fine season which ended with five wins, three defeats and one tie game.

LAWRENCE HIGH SCHOOL BASKETBALL TEAM

Front Row—left to right—
R. Pasqual; N. Riley; P. Cleary; F. Kivel; H. Mellion; O'Neil; J. Dugan; J. Laycock.

Second Row—left to right—
W. Barnes; J. Guerra; R. Palmegrano; J. Blazok, Captain; R. Peterson; W. LoPiano; J. Fenton.

Third Row—left to right—
J. W. Kennedy, Faculty Manager; S. Rezza, Student Manager; J. Kiley; C. Bauchman; J. Papazian; W. Zurwell; J. Caruso; Fortune; S. Marsh; J. Lawlor; J. Jordan, asst. coach; Mark H. Devlin, coach.

THE LAWRENCE HIGH BASKETBALL TEAM

The Lawrence High School basketball team had a championship season this year—at home. The Blue and Whites won six games and lost ten. Winning all of their home games, except one, and that to the league champion, Lynn English, while losing all of the out-of-town tilts, which sort of established a new record or ties one, at any rate.

Joe Blazok was the captain of the hoop team this year, and it was a praise-laden team that he led down to Gloucester for the first game of the season. And it was there, where Mark Devlin's charges first encountered the "jinx" that was to follow them to all the enemy gym floors of the country.

Their first loss was suffered at the "fish" city, but undismayed, the "Gentlemen from Lawrence", went on to defeat Salem, be defeated by Lynn English, and then go on to three consecutive victories, lose another one at Salem, beat Gloucester at home, then still another defeat at Lynn English by the astounding score of seventy to thirty-nine, and from there suffer still more setbacks at the hands of lowly Beverly and Lynn Classical, then the Lawrencians scored a very great upset over a strong Haverhill team, by defeating them, thirty-three to twenty-eight, another loss at Peabody, a victory over Lowell, and then three consecutive losses out-of-town to end the season with a six and ten count.

There were no individual stars on the team this year, but instead they were all great in the eyes of their fans, the students and people of Lawrence.

First, there was captain Joe Blazok, outstanding forward, offensively and defensively. Joe was able to shoot for the basket from the midfield stripe, and get it in. He was tenth in the county scoring list, and was also a great morale builder for "his" boys.

Walter Coulson, comes next, and a greater guard will never be found. Walt was personally responsible for keeping Murray of English from reaching the two hundred point mark. A very good shot with the basketball, he was fourth in the individual averages.

Other seniors, who saw action with the second team were: Joseph Caruso, who saw some action with the varsity team in his junior year, William Lopiano, an outstanding player for the second team, Florence Sullivan, who showed very good sportsmanship in his playing, and Bill Zurwell, a tall, likeable fellow, who scored twenty points.

Juniors on the team were: Captain-elect Bob Peterson, high scorer for Lawrence, and sixth on the county scoring list.

Joseph Guerrera was Lawrence high's one-handed-shot expert. Lefty had a good eye for the basket, and no shot was impossible for him.

Ray Palmegiano, a Sophomore, a regular on the team for the second straight year, will be a three-letter man this year.

Ace subs on the team this year were: Wally Baines and "Snatch" Kiley, both of whom saw considerable action in the Haverhill game.

Outstanding facts about the team this season were: They defeated Lynn Classical for the first time in years. They put Haverhill out of the running for the championship, by upsetting their highly favored hoop team. Peabody was conquered by the Blue and White's highest score of the season, 47 to 24. They were defeated by the highest score (70-39) in the league. And were in a second place tie with Haverhill for winning the most games at home.

Mark Devlin coached the team, Jim Jordan was assistant coach, John W. Kennedy was the faculty manager in charge of the team, and Sam Rizza was the student manager.

LAWRENCE HIGH SCHOOL TRACK TEAM—1944

Front Row—left to right—
Donald Callaghan; David Dobson; William Igoe, Captain; Sib Cultrara; Irving Hazeltine.

Second Row—left to right—
Donald Mathews; James Mathews; Robert Dowe, Jr.; John Stansfield; John Ahern.

Third Row—left to right—
R. McComesky; Nicholas Abodeely; Walter Coulson; Paul Wisnieski; Robert Reinhold.

Fourth Row—left to right—
John W. Kennedy, Faculty Manager; Kenneth MacPherson; Ernest Perry, Coach.

LAWRENCE HIGH SCHOOL TRACK TEAM

The Lawrence high school track team started its indoor track season last January. The first meet of the season was with the Jayvees of Phillips Andover Academy. The locals lost this meet due to the fact that the boys on the squad were inexperienced. Our coach Mr. Ernest Perry started right away to whip the team into shape for the next meet which was to be Lynn Classical high school. Lynn brought a strong team to the Andover Cage on Saturday afternoon, January the 29th. Captain Billly Igoe captured the dash and placed second in the 300-yard run. Paul Wisnewski won the high jump at the height of 5 ft. 6 in., while Walter Coulson won the shotput at a distance of 40 ft. However the Lynn team proved to be too strong for the locals and we were defeated by the score of 38 to 34. The relay race proved to be the winning factor. In the return meet with Phillips Andover Academy the locals won the meet by the score of 40 to 32. The locals showed a great improvement since the first meet. The next meet was held at the Lynn high school gym and the opposition was with Lynn Classical high school. All the boys, Donald Callahan, Paul Wisnewski, Captain Billy Igoe, Walter Muzychenko, and Walter Coulson were in the best of form. Walter Coulson thrilled the crowd with his 43 ft. throw with the shot-put. The Lancers of Lawrence emerged victorious by the score of 35 to 30. Lawrence high competed in the Northeastern Interscholastics and Walter Coulson scored the only point for the local team. Captain Bill Igoe reached the finals in the 45 yard dash but failed to score. The relay team defeated Lynn Classical relay team but the time was not good enough for any points. The relay team was composed of Billy Igoe, Frank Pallazzo, Donald Keegan, and Donald Callahan. Going into the final meet with Lowell high the locals were at a great disadvantage because the meet was held at the up-river team's gym. Trainer "Doc" Murphy worked very hard in getting the boys into shape. The first event on the program was the low hurdles which was won by Lawrence's top hurdle ace Robert Dowe. The next event was the 35 yard dash which was won by the local speed king, Captain Bill Igoe, with Donald Mathews taking a third place. Walter Coulson won the shot-put and DeSilvestro of the locals placed second in this event. The locals scored a few points in the standing broadjump but the failure to score in the 600 yard run and the 1000 yard run cost the locals the meet. The relay was also won by the Lowell team. The final score was 40 to 37. This was a closely contested meet and it was a tough one to lose.

Outdoor Season:

Our popular and hard working Faculty Manager Mr. John W. Kennedy arranged a fine array of competition for our outdoor track season.

The Lawrence high track team met Phillips Andover Jayvees in an informal meet with the locals winning by a slight margin. This meet however was to get the boys in shape for the other meets to come. The first formal meet was held at the Manning Bowl in Lynn, with Lynn Classical high school furnishing the opposition. The locals had to rely on the last event, the relay race in order to win this meet. The locals were trailing by the score of 33 to 30 going into the last event when a strong rela team comprised of such speedsters as Captain Bill Igoe, Irv Hazeltine, Don Mathews and Don Callahan were sent against the best that the Lynn team could provide. The locals were a little bit too strong in their reserves thereby we took the meet by the score of 35 to 33. Donald Callahan, Irv Hazeltine, and MacPherson were outstanding in bringing victory to the school. The next meet was held at Beverly, with Beverly high furnishing the opposition. The locals won the meet by the score of 35 to 33. The team took first place in the 100 yard run with Captain Bill Igoe taking the honors in this event and placing second in the 220 yard run. Donald Callahan won the 440 yard run with Robert Dowe placing second. MacPherson won the 880 yard run and took a second place in the mile run. He has been called "Gil Dodds" by many of the boys because he looks a lot like him and has the same running style as "Gil". Sebastian DeSilvestro won a first place in the shot-put, while Paul Wisnewski took a second place in the high-jump. Allen proved to be the star of the Beverly high team by taking a first in the 220 yard run and a second in the running broad-jump and helping his team in winning the relay race. So far the locals are undefeated in the outdoor season. The next meet however will be tougher with Medford high as the opponent. But good coaching by Ernest J. Perry and with the help of "Doc" Murphy the locals will make it tough for the teams in future meets. Only four meets remain; one with Medford high, another with the Jayvees of Phillips Andover Academy, the Essex County meet, and the season will come to a close on May 25th with a meet with Lowell high school. You can rely on our boys doing their utmost to bring victory to our school.

By William Igoe

LAWRENCE HIGH SCHOOL BASEBALL TEAM—1944

Front Row—left to right—
Joseph Karas; Thomas Sabbagh; Elliott Mehlman; Walter Coulson, Captain; Paul Hopkins; Raymond Palmegiano.

Second Row—left to right—
Ted Salach; Anthony Comasso; M. Leo Reming; Stanley Kay; Robert Peterson; Edward Kamenski.

Third Row—left to right—
Student Manager Robert Castricone; Thomas Collins; Phil Cleary; Lionel Goulet; John Ellis; Student manager John Chakurmanian.

LAWRENCE HIGH SCHOOL BASEBALL TEAM

This year's baseball team got off to a great start in winning its first eight games, and up to this time that is all the games that have been played. Mark Devlin and James Jordan, coach and assistant coach respectively, have devoted all their time in teaching the finer points of the game in order that they may be one jump ahead of the other clubs. Left over from last year's championship team are Captain Walter Coulson, first base; Leo Reming, shortstop; Thomas Sabbagh, third base; Raymond Palmegiano, left field; and three pitchers namely: Robert Peterson, Ted Salach, and Elliot Mehlman.

The following is the starting lineup that spells fear into the hearts of the opposing teams:

Leo Reming, S. S.; Joseph Karas, 2B.; Walter Coulson, 1 B.; Thomas Sabbagh, 3 B.; Gene Callagy or Eddie Kaminski), R. F.; Paul Hopkins or Thomas Collins, C. F.; Raymond Palmegiano, L. F.; Stanley Kay or John Ellis, C.; Robert Peterson, Ted Salach and Elliot Mehlman, P.

The lead-off man, Leo "Lefty" Reming, who hasn't hit a ball to left field for three years, is one of the best lead-off men in the state. Whether he hits cleanly, pops up, or hits a ground ball, he manages to reach first base three out of every four times. Lefty is also a potential home run hitter as well as an expert bunter. He has been "tagged" as the classiest shortstop in high school ball since his freshman year and is a demon on stealing bases. Batting in second position is Joseph Karas, Captain-elect of football, belting the apple for an average of "450". Joe is one of the quietest and nicest fellows on the team, but throw him a shoulder-high pitch and you might as well kiss the ball good-bye. In third position is Captain Walter Coulson who is also nailing the ball for an average of about "450". Walt led last year's team in batting with a fine average of 431, and was a fancy stepper around first base. Playing the hot corner is Thomas Sabbagh, who knocks those hard-hit balls down with his chest, and throws them out by a good five feet. Batting in the cleanup position, Tommy, who is a long ball hitter, breaks up many a ball game with his timely smacks.

Gene Callagy and Eddie Kaminski alternate in right field. Gene is a speed demon who beats out many an infield hit and covers a lot of territory in right field. Eddie, not quite so fast, is a powerhouse at the plate, and has a wonderful throwing arm.

Paul Hopkins and Thomas Collins patrol the center field garden. In addition to preventing many an extra base hit, both are very troublesome at the plate.

In left field we have Raymond Palmegiano who always comes through when the chips are down. Ray is a three sport athlete who is always in there trying no matter what the score or opposition may be.

The catching position was a problem at the start, but it has been capably taken care of by Stanley Kay and John Ellis, both of whom have good arms and are dependable batters.

This season we have the best pitching staff in the state. First comes Robert Peterson, a south-paw with a strikeout record that would fill a book. Bob has fair speed and plenty of "stuff" on the ball. Besides being our ace pitcher, he won second batting honors last year with an average of 376. He also plays in the outfield when not pitching.

Our next moundsman is Teddy Salach, a fast ball pitcher with a sharp curve that makes the opposing batters dizzy. Teddy is another long ball hitter and one must be very careful when pitching to him.

Last but not least is "Bunny" Mehlman whose fast ball frightens all opposing batters. "Bunny" is also a real slugger and can patrol right field on occasion.

This comprises the Lawrence high school baseball team for 1944, and here is wishing the team the "State Champions" title, and honor which they so richly deserve.

By Walter Coulson

CANDID CAMERA SHOTS

1. All set. 2. All Wet!
3. Hard working Mr. Casey.
4. "Boog" of the year. 5. "The gang's all here." 6. Hi, Prof!
7. The five per centers. 8. Attention please, Ernie speaks!

CANDID CAMERA SHOTS

1. What's da news Bud? 2. How pretty!
3. Something good, Mr. Clark!
4. Good old Obie. 5. You're out-of-bounds fella's. 6. Romance Ah!
7. Irv and Claire. 8. Blanche and Mel.

Class Night Program

MASTER OF CEREMONIES — William Kelley

PRESIDENT'S WELCOME — Walter Coulson

CLASS HISTORY — Joan Kennedy

DOTS AND DASHES — Claire Severance

CLASS PROPHECY — William Wooles

TOAST TO BOYS — Beverly Bruce

TOAST TO GIRLS — Carl Long

TOAST TO FACULTY — Rosalind O'Brien

SPORTS RESUME — William Igoe

TOAST FROM UNDERGRADUATES — Donald Callahan

LAST WILL AND TESTAMENT — Doris Lanouette

FAREWELL — Alice Doyle

Last Will and Testament

To the world in general, to the undergraduates collectively, and the juniors specifically:

We the class of 1944, having accumulated during that period of our lives such an extensive collection of honors, wisdom, initiative, shining examples, bewitching personalities etc. and furthermore since we are leaving this world forever and being of a naturally generous nature do bequeath the following portion of the aforesaid collection:

To Mr. O'Leary and all the members of the faculty who have been so kind and helpful, our thanks.

The football, baseball, basketball and track teams leave a record of achievement which the seniors to be must endeavor to live up to.

And now for individualism, our illustrious class president, Walter Coulson, leaves the honor he has brought on all of our ball teams and also leaves all the girls swooning as usual.

Billy Igoe, vice-president of the class, leaves all the friends that have admired him so, to join the armed forces.

Next our secretary-treasurer, Alice Doyle, girl with the most personality and most popular girl in the class, leaves these well-deserved honors to go on to greater fame.

She is followed by our pride and joy, Rosalind O'Brien. She leaves the honor she brought on the school by going farther in the Oratorical Contest than any boy or girl in Lawrence ever did before.

Leon Van Bellingham leaves the football captaincy to Joe Karas.

Ruth Burckel leaves her time schedule for some junior who is forever in a hurry.

Joe Engstrand leaves his ability to mix studiousness and affability.

Next, that jolly little man Billy Wooles, leaves his disposition that made him liked by all.

Marie Dowe, her tall tales and her willingness to laugh.

Billy and Frankie O'Reilly, those two swell seniors leave their congeniality and way with the girls.

Barbara Brown leaves her beauty to some fortunate junior.

Ann Novello — her way with the teachers.

Sam Sabbagh leaves part of his wonderful brain to someone who needs it.

Kay Landers leaves her beautiful clothes.

Marguerite Overn leaves the junior boys who think so much of her.

Rankin Miliken leaves his big words and familiar stride.

Jackie Keil leaves that cute way of wrinkling her nose when she smiles.

Jack Bowen leaves his flashing smile and ever ready wit.

Nellie Goulet—his ever present dictionary to Blanche Burrows.

Allie McQuillan leaves her shining locks to brighten the corridors after we're gone.

Joanna Kennis leaves the art of opening those big brown eyes that make the fellows drool.

John Ryan, that towhead of "44", leaves with deepest regrets that we didn't get to hear more of his orchestra.

Bernard Dunn—that quiet, bashful lad leaves that very becoming blush.

Penny Astroff—her unlimited excuses for being absent.

Bill Kelley—your master of ceremonies leaves his pull with the teachers.

Anne Murphy—her ability to write themes that made her English classes so pleasant.

Lizzie Noyes—leaves a fond farewell to all.

Rhoda Nevins leaves her beautiful clothes to some lucky junior.

Bob Jacobs leaves his job as mailman for Bernie and Alice in History class.

Ralph Warshaw leaves his title as Editor-in-chief of the Lawrencian.

Joe Issenberg and Joe Axelrod leave a nice big dinner for some undernourished junior.

Anna La Bonte leaves Mr. Marsden still wondering where she got that sunny smile.

Paul Burnham leaves his red face and his ingenious way of beating round the bush when answering history questions.

Betty McCashin leaves the memory of Lowell's loss and Lawrence's gain. But then again Lawrence always was lucky.

John Klier leaves his great gum chewing habit.

Gloria Marie Canty leaves to anyone who can live up to it as well as she the title of "Oomph Girl".

Sam Rizza—his executive position with the ball clubs.

Lil Joaquin leaves her lovely sweaters.

John Walsh leaves his way with the women.

Lois Baker—her slurred "r"s for some aristocratic junior.

Frank Leone—his respect for Miss Shine.

Thelma Todd leaves her saying "Are you kidding?"

Elliot Mehlman leaves his pitching curves and hooks.

Irene Wagner leaves the many laughs we've had about Stubby and the little white house with the picket fence.

Frank Sharkey—his persuasive powers.

Jeanne LeClerc leaves her marvelous poise and her glamourous hairdos.

Carl Long—leaves his roving eye for beautiful woman.

John Ford—leaves a free drink to anyone who calls him a "soda dispenser".

Peggy Cloonan leaves the mirror on the second floor —with the fondest of memories.

Danny Regan—gratefully leaves his post as traffic officer.

Olga Kazwra—leaves that very willing disposition.

Paul Hopkins—his bashfullness.

Bunny Glazerman leaves the memories of her strolls around the common with "her" Joe.

Claire Severance leaves her dirt column and the famous name of "Mike".

Alan Christ leaves his job as waiter for Miss Lord—with no regrets!

Joan Kennedy leaves her place at the ticket office at all the athletic games.

Florence Schremp—her gift of gab.

Warren Franz—his French Horn.

Five feet full of vitality is Rita Scanlon, and she leaves a bit of her sweetness.

Bernie Mulcahy leaves his Presidency of the "Lonely Hearts Club".

Ethel Dowe leaves the mirror in her locker with hopes that the future owner will get a chance to use it,—she didn't!

Duncan MacKillop and Stan Kay leave Shirley and Marilyn with deep regrets.

Mildred Carney leaves the hope that no one will have as many mishaps as she had.

Mike alias Junior Keamy—his bashfullness towards girls.

Agnes Cunningham leaves those wonderful adjectives that she uses to describe things.

Maryalyce Subatch leaves her little book on "How to make Sunday night parties successful."

John Piccilomini—his love poems.

Claire White and Elinor Somerset leave Irv Haseltine and Bob Peterson respectively with a warning to all the undergraduates to keep "hands off".

Tommy Collins leaves to follow in the footsteps of his father.

Dot Teichman leaves saying "See you at the beach".

Pepper Martin—his power in football and baseball.

Barbara Getchell leaves one of her gay smiles to cheer us up.

Don Pendergast leaves with the hope that someone will give him a few inches.

Isabelle McCracken leaves her sweetness to some lucky person.

Kenny McPherson leaves his sharp sweaters and super duper bow ties.

Marie McDonald leaves to us that swell class ode.

Marion Palanjian—her marvelous disposition.

Jimmy Devine leaves his Hi-y pin with Joe Kennis.

Chuck Begley—his ability to write the fellow's absent notes.

Roberta Wirth—her talent for dancing.

Mabel Sunderland leaves her dreamy eyes so well demonstrated in her graduation pictures.

Claudia Zukas leaves her regrets that she didn't go to more dances.

Jimmie Sugar Kane leave his A. A. C. pin to some lucky girl.

Cornelia Shea leaves her rippling laughter and sunny smile that made us all happy at all times.

Shirley Fielding leaves her title as "angel" bestowed upon her by Mr. Higgins.

Danny Pierro—his way of making all the girls drool.

Major Getchell, that Frank Sinatra of the class of "44" leaves his talent to Jocko Gaffney.

Greg Pulaski his wavy golden hair to Irv. Haseltine.

Gene Scalera his loaded dice to some unlucky gambler.

Roberta Harrison leaves to some junior her seat in room 20 and memories of many many laughs.

Eda Angelus—her bright red glasses, envied by all.

Walter Musyechenko leaves one of the best physiques the class boasts of to some sportsman.

Beverly Bruce leaves her title as Mrs. Anthony and also, her long blond hair as a shining example of what a large comb brought from home will do.

Vivian Martin—her memories of all the boyfriends she had while at L. H. S.

Ronnie Rondeau leaves his 50 absent slips to some sickly junior.

Charlie English leaves his witty remarks towards Bob Sullivan, the chemistry teacher.

Bertha Trumbull her quiet dignified manner and her choice pieces of gossip.

Joe Blazok—his title of "stick man".

Tom Sabbagh—his wolf call.

Jerry Brandy—her sweet manner and willingness to do anyone a favor.

Frannie O'Brien—the discipline session to some unfortunate junior.

Thelma Hoehns leaves her title as "class artist" and many thanks for her creations in the Yearbook.

The Strobel twins—leave us still guessing which one is which.

Joe Reardon—his boog clothes.

Frannie McDermot leaves his digs and complements to next years correspondent.

Mary Sweeney, Mary Cheney, Eleanor Watts and Claire Martin leave the respect they gained from their classmates.

Though time will not permit me to reach every individual bequest, including all the boys who have left to fight for our country in this time of peril, though none were omitted intentionally and those not read leave to the incoming class their trials and tribulations of the past four years, their worries of things that never happened, their hopes that were never realized, the homework they never did and a host of fond memories.

History of the Class of 1944

On September 4th, 1940, we started on our high school careers feeling very important until a lofty senior put us in our places by remarking disdainfully "These freshmen," and it was the last time we heard it. It took several weeks for us to learn our way around the school and that first week many a student got lost and was late for class.

Remember how the freshmen turned out for the football games? And our first cheering practice? We made more noise than the other three classes combined. The football team beat Haverhill and Lowell.

Then after Christmas came the Readers' Club Minstrel Show. All of us that went had a swell time.

In February, Mr. McDonough went into the army but Mr. Bresnahan carried on for him in the freshman algebra classes.

Joanna Kennis and Alice Doyle tied for most popular girl and "Jocko" Gaffney nosed out Al Holland to top the boys.

Ralph Warshaw and Caroline DeSimone won the Perkins Prizes awarded at the graduation exercises.

Sophomore Year

After the summer vacation we returned in September to attend the morning session for the first time as sophomores.

We went to all the football games to cheer for Walter Coulson, Leon VanBellingham and Bill Igoe.

In December came Pearl Harbor. We began having air raid drills instead of fire drills and boys started leaving school to join the service.

After Christmas the basketball season started with Walter Coulson as the sophomore representative on the team.

Remember when they called Bill Igoe the "Sophomore flash"? He sure could run.

In February the Readers' Club held their annual minstrel show and the chorus had more than its share of sophomore beauties.

The popularity contest was held in March with Beverly Bruce and "Ricky" O'Brien winning top honors in our class.

The baseball team won the Essex County league championship and went to the state tournament. Wally Coulson played centerfield.

Ralph Warshaw again won the Perkins prize with Lois Baker taking the girls prize.

Junior Year

We were starting to make our mark in the world. Weren't Wally Coulson, Leon VanBellingham and Bob Jacobs on the football team, and weren't Sam Sabbagh, Mitchell Keamy and Mary Sweeney getting a reputation as mental wizards?

The football team tied Haverhill 0-0 and beat Lowell 7-6 in a thriller. Leon VanBellingham was elected captain for next year. Lawrence High became an outlaw school because we played Sunday football.

Will anyone forget the Girl Reserves dances and the Hi-Y hops every Saturday night. They certainly were fun.

After the New Year's resolutions had been made and broken the basketball season opened with Joe Blazok and Walter Coulson as regulars. Joe was elected captain for 1944.

Bill Igoe and Don Keegan were on the track team with Bill being elected captain for next year.

In March Alice Doyle and Walter Coulson were elected most popular girl and boy in the annual contest conducted by the Lawrencian.

In May the Band held its annual concert and dance and May 29 was the night of the Junior-Senior Prom.

The baseball team with Wally Coulson at 1st base, Tom Sabbagh at 3rd, and "Bunny" Mehlman pitching, won the Essex County league for the second straight year. Walter Coulson was picked all scholastic by the Boston newspapers and elected captain for "44" by his teammates.

At graduation the juniors carried away most of the prizes. Elizabeth Noyes won the Washington-Franklin Medal, Harold Landy the American Legion award and Gregory Rocco the Gerrish geometry prize. Joanna Kennis and Ralph Warshaw who seems to be making it a habit, won the Perkins prizes.

Senior Year

Seniors at last! We finally made it. Ralph Warshaw was editor of the Lawrencian and he worked hard to make it a success.

The football team had nine seniors on it and we think you're O. K. even if you didn't beat Haverhill and Lowell. Then Walter Coulson brought more monor to "44" when he was picked all-scholastic end by the Boston papers.

Late in November we held our class election and elected Walter Coulson, president, Bill Igoe, vice-president and Alice Doyle secretary-treasurer. And then Mr. O'Leary let us have a student council. Even if it didn't do much it blazed the trail for the councils that will follow.

Remember the crush the girls had on Frank Sinatra? And how the boys laughed at them. Then they started wearing bow ties and Sam Sabbagh and Major Getchell even sang in the Warner in the Sinatra contest.

In December the class officers started working on the year book. It was quite a job getting everyone to have their pictures taken. And what a time the Ad committee had getting ads for it. Eleanor Watts deserves a medal for all the ads she sold. It certainly was a lot of work but it was worth it.

Remember all the senior girls who worked in Sutherland's during the Christmas vacation. We had fun even if we did work hard the last couple of days.

After the holidays the basketball season started. Nobody will forget that game with Haverhill which we won in the last few minutes. Capt. Joe Blazok and Walter Coulson certainly made us proud of them.

On January 27th the football team and the band were honored at a banquet. It was an night to be remembered and should be an annual affair.

Rosalind O'Brien and Mary Sweeney represented L.H.S. in the Legion Oratorical Contest. Rosalind finished second and went on to finish second in the county finals, first in the zone finals and fourth in the state finals.

During the fourth war loan drive the school held a war bond drive and sold over $18,000 worth of bonds. Charles Aaronian sold eighteen bonds to win the war bond offered by Mr. O'Leary.

Rosalind O'Brien was selected as the Good Citizenship Pilgrim from Lawrence High and went to the D. A. R. convention in Boston.

Capt. Bill Igoe and the track team took part in several meets in a curtailed season due to the war. At the Northeastern meet Walter Coulson placed in the shot put to become the first four letterman in over ten years.

The Lawrencian held its annual popularity contest and Alice Doyle and Walter Coulson were voted top honors in the senior class.

There are lots of things that some of us will remember that aren't mentioned here but we'll remember Lawrence High and the good times we had here.

PROPHECY

Class of 1944

New York City
October 16, 1960

Mr. Thomas Collins
American Embassy
London, England.

Dear Tom,

Recently received your letter, and was glad to hear from you.

You asked if I still see any of the old High School crowd. I certainly do! I'm associated with a good many of them in my every day affairs, and see many more in my travels. Just recently, I was able to hear about quite a few of them whom I haven't seen or heard from in a long time. Before I tell you about that, though, I suppose that I'd ought to tell you how it all came about.

As you know, of course, Penny Astroff has been adding laurels to her singing fame by appearing in Musical comedies during the last few years. About six months ago, she came to me and asked me if I had any ideas for a new show for her. I immediately contacted Marty Holt, with whom I have collaborated before, and we whipped up the book for a musical. We called in Bill O'Reilly (who never did get to be a doctor after all) to write the score and the lyrics. He turned out a beautiful score, just as he always does, and Penny was so impressed, that she decided to do the show immediately. Jack Bowen backed the production, and they started rehearsals immediately. When the show was ready to open, we went up to Boston to try it out. We decided that as long as we were opening in Boston, we would try to contact as many of the old crowd as possible, and have a sort of big reunion party the second night. So by the time we were in Boston, most of the invitations had been sent out.

We were booked into the Strobel, the largest theatre in Boston, owned by the Strobel twins, who control a string of theatres all across the nation. Their Boston manager is Gloria Zanni.

After the final curtain on opening night, we were sure that the show was a hit, but we would have to see what the critics said in the morning papers.

As I made my way backstage, I saw a good many familiar faces. Quite a few of the old classmates were in town already. Claire White was there with—"Guess Who?" They're very happy, and still living in Lawrence. Gloria Marie Canty flew in from Chicago, where she is playing to packed audiences in a show of her own, and making famous the songs of Marie O'Connor. Claudia Zukas and Rita Donovan were there. The girls have a big business concern in New York, manufacturing perfumes with a Hydrogen Sulfide base. They both love the smell! And to think that it all started back in chemistry. Tom Sabbagh, who now owns three baseball teams, was there, too.

Gloria started to talk about the show, and was saying that she was crazy about the beautiful gowns that Penny wore. When we called it to her attention that they had been designed by Jeanne LeClerc and made by the dress salon owned by Rita Scanlon, both of New York now, Gloria nearly fell over. Eva Nault did a wonderful job on the costumes for the chorus and the showgirls, and everybody remarked about the wonderful settings designed by our own Major Getchell. In connection with the costumes, it might be interesting to say here that the men's clothes came from that swanky Fifth Ave. shop run by Carl Long. It seems that a few years back, he decided that the only way to get the clothes for himself that he wanted, was to open a shop of his own. He now has a chain of them all over the East coast, and he's pretty busy chasing back and forth to make sure that things are going all right in his new place out in Frisco. His Miami Beach manager is Frank O'Rielly, and he has decided to turn the affairs of the shop in Frisco over to Billy Wooles.

Well, according to the papers the next morning, the show was a hit. About the middle of the morning, we were all sitting around in Penny's hotel suite, since none of us had been able to sleep, and we were reading the last of the press notices. The phone rang, and I was told that the Lieutenant Governor wanted to speak to Penny. Of course, the Lieutenant Governor was none other than Wally Coulson. I told the operator to tell him that if he was too proud to talk to me, he could—well he could just—talk to Penny. However, Wally heard my voice and after a chat of a few minutes, I told him that I would make arrangements for a box for him and a few of his friends. While he was talking to Penny, Marty and Bill O'Reilly were completing arrangements on the other phone for the party, and I was supposed to contact as many as possible that hadn't already been notified. The boys had already contacted John Ford, who now runs the new Copley Plaza, and engaged the main ballroom for the party.

While all this gabbing was going on, the door quietly opened, and in burst the first contingent of guests for the party. Millie Carney, the successful hat designer; Agnes Cunningham, head of the book-keeping department of the John Scalora enterprises Corporation; John came too, with his partner, Joe Paladino; Joan Kennedy, manager of the Beverly Bruce softball team, came in with "Mick" McDermott, under whose sponsorship the team has become nationally famous. Luckily, I was able to sneak down to the lounge, where I thought I might find peace and quiet.

But no luck! Jack Ryan and his Charles River Mermaids were rehearsing for the Esplanade concert that night. He has taken over where Phil Spitalny's Girl Orchestra left off. I was only talking to Jack for a minute when in walked Eleanor Watts. After the usual lies about how good we were looking and the same worn out, broken down routine about not having seen one another for a year or two, we retired to the Esplanade itself and started talking about the show, and then about the get-to-gether. Of course, now that Eleanor is the Treasurer for the Boston Opera Guild, she knows quite a bit about the class mates that the rest of us lost track of. We arranged, therefore, to meet in twenty minutes at the North Station, just in time to get the "Rondeau Super Chief" to Lawrence. The train was named for Ronny, because he designed it and arranged for the special homey touches in it, like special arm-chairs, with reclining backs, and the news flashes on a sound system. The news is compiled by that famous news analyst, Claire Severance.

I met Ellie at the train, and we were only riding for about twenty minutes, when I noticed that we were pulling into Lawrence. As the people started moving forward from other cars, I noticed Bill Igoe. Of course, you've probably seen Bill within the last few years. However, in case you didn't know, he's the youngest admiral that the United States Navy has ever had! He was on his way back from a conference in Washington. He said that he would be visiting in Lawrence for a few days, but would be glad to come into Boston that night.

As we fell out of the train, we also met Art Richter, an air corps captain. The conductor rushed over and helped us to our feet, one by one. He left me for last, and from my vantage point face up on the platform, I saw that it was Harry Redgrift. When he brushed me off, and shook my hand, I left him the tip that he was expecting. Harry boarded the train, with a promise to be there that night, and we proceeded towards Essex Street.

Once we got there, we saw Ethel Dowe, who now manages Brockelman Bros. Market. Then we spotted Maryalyce Subatch across the way. She was coming out of the bank, and came over to talk to us. She owns a string of shoe stores all over the state, and promised to tell us more that night. Bill Igoe said goodbye to us, and walked down the street with Maryalyce. Art got a ride home with Bill LoPiano, the theatre manager, who just happened to be passing.

I heard somebody call Ellie's name, and turned around to see Radcliffe Professor Anne Murphy. She told us that we had just missed seeing Rosalind O'Brien, also a professor at Radcliffe, who had just taken a taxi home. They were both home for a few days rest. Ann said that she hadn't heard from Mary Sweeney in quite some time. and was wondering about her. Of course Ellie knew all about that. She said that Mary is being groomed for the coming election. She is being run against Joe Engstrand for Governor. Of course it was certain that Coulson, wouldn't bother with the Governorship, but would try for the National Presidency. Quite a jump, I thought, from Lieutenant Governor of Mass. to President of the United States. But he'll probably make it. After all, his manager is Alice Doyle. I mentioned that, and the girls said, that Alice was considering dropping her job and saying "yes" to one of the boys who has been chasing her around for years with one of cupid's darts quivering in his heart. The outcome, however, was uncertain, as far as the girls could see.

We trooped over to one of the eateries, and found Connie Shea, eating plenty of dextrose to strengthen her for her job as musical director at the Y. Connie called over to a booth, and who appeared but Dot Lanouette and her twins, Billy and Dotty. They were waiting for the "big boss", who is quite busy with his Newspaper business. The girls all got together and started discussing everything from diets to gin-rummy scores, and in sheer desperation, I walked to the door to look up the street. I nearly was relieved of my head by a collision with the revolving door, being pushed around by Doctor Samuel Sabbagh. I thought that here at last would be my chance to hand over the job of notifying the gang about the party, and then go back to Boston to get some sleep. (The ordeal was beginning to tell.) I told Sam all about my troubles, right there in the doorway. We didn't realize where we were standing, until a few minutes later, when someone spun the door around, and Sam and I wound up on the curbing, outside, right at the feet of John Gilboard, the big Merrimack Valley Paper Magnate. John stopped long enough to say hello;—tell me that he had heard about the party;—would be there;—and weren't we just a little bit too old to be sitting on curbstones? Those two inseparable pals Angie Fischera and Elizabeth O'Rourke came along just as we were getting up and brushing one another off. They were so busy arguing over a delicate fine point of something, that they didn't see us, but Angie happened to turn around, saw me, screamed in anguish, and fainted dead away. Sam ran over ot help Bertha Trumbull, head of the Red Cross nurses, who had seen Angie faint and was reviving her. The girls came running out of the restaurant, and it was then that I noticed that they had been joined by Ann McComiskey and Shirley Fielding, both Lawrence Residents. I called Sam aside, told him not to forget to contact the others, grabbed Ellie's hand and ran like mad down the street, hoping to get a taxi over to the train station. No such luck, though. The stand was empty, and there, standing on the corner of Essex and Amesbury was Helen Sullivan waiting for the traffic to slow down so that she could sneak across the street. Helen, it seems, is teaching harmony and choral music up at L.H.S. now.

The traffic slowed up sufficiently. We all sneaked halfway across the street, there to be stopped by Officer Joe Riordan. When he recognized us, he called Joe Eldred, also a guardian of the law, standing nearby, and we proceeded to reminisce to the tune of impatient auto horns. But finally Joe realized what was going on. He stopped all traffic, escorted us to the opposite curb, bid us adieu, and resumed his post. Joe Eldred walked down the street with Helen, and Ellie and I finally nabbed a taxi. You could have knocked me over with a feather

when I recognized my old comrade Rankin Milliken at the wheel. I had left him in New York just a few days before, writing another novel. It had been agreed that he would be in Boston in time for the brawl. Rankin said, though, that he had run out of character material, so he'd decided to come home and drive around for a day in one of Carl Tiani's taxis. He felt that such a job for a day would bring him in contact with a few interesting people. Carl, incidentally, is doing quite well in the Taxi business. His organization is expected to be state-wide within a few years.

After Rankin had dropped us at the station, we walked through to get the train for Boston that had just pulled in. There on the platform, curtsying and smiling to all who passed, was Esta Cole, selling magazines and novels to anybody who was crazy enough to buy them. According to Esta, she still hasn't read a book yet that comes up to "The Well of Loneliness". Just as I reached for a magazine, a hand with long Blood-red fingernails reached for the same one. "Shades of Fu-Manchu!" I yelled. I recognized the claws as those of Lil Resnick, head of the "M.G.M. School for models and Showgirls". She had just come in on the train on the other track, and was going to be in Lawrence on vacation for a couple of weeks. The M.G.M., incidentally, stands not for Metro-Goldwyn-Mayer, but Manzi-Getchell & McCabe. Yes, Terry, Babs and Margaret went into the enterprise in California, and they hired Lil, who was a model herself, as the head of the school. Unfortunately, we didn't have too much time to spare, so Ellie and I boarded the train, and almost before we knew it, we were in Boston again. Ellie had to run to a meeting, so she left me, with a reminder not to call Lois Baker at the Conservatory of Music, where she was delivering one of her lectures on the impressionistic works of Signor Selwyn Taylor. I stepped to a phone immediately, consulted a directory, and put through the call to the Conservatory. The switchboard operator informed me that Lee was still in the lecture room. Feeling just like Fibber McGee, I asked "Is that you Myrt". Myrt is my pet name for Mary Kattar. She answered in the affirmative, and informed me that she had been wondering how long it would take me to recognize her voice. She said that the phone conversations in the Conservatory were very stimulating, and that Ruth Burckel had just left, after giving a concert for the advanced students in piano music, and that she sees Joe Axelrod every day. He moves the Grand Pianos around for Ann Novello, one of the singing teachers.

After my enlightening telephone conversation, I walked to the nearest Taxi stand, operated by John Rodolico. John was in the office talking to his old pal and ass't., Sam Rizza. When the boys saw me, I think that they wanted to run in the opposite direction. Since there was a wall there, however, they had no alternative but to remain and be nice to me. When they found that I was a prospective customer, they brightened considerably, and called their best driver, Tim Cronin. Tim drove me to the hotel, and also, for no extra charge, gave me one of his famous lectures about human nature.

In the hotel lobby, I met Thelma Hoehn, who was doing the art work in connection with the posters for our show. She was just leaving, in search of some special type of paper. We were lucky to get her for the work, because she's so busy now with her studio in New York. She pointed over her shoulder, though, and following the direction of her finger, I saw Howard Cohen sitting in the lounge with George Maneatis. They were discussing the new theory about Slide Rule Calculations which Phil McGooch recently advanced. All three are Professors at M.I.T., now, and I understand that they keep in constant touch with that great scientific genius, who always decides things with the flip of a coin, Al Wallack. Sitting nearby, having a very mathematical discussion of their own, were Florence Shremp, John Herb, and Charles Aaronian.

It was then and only then that I noticed two things. 1) the time 2) the increasing mob of people I knew. It was very late, indeed—5:00 P. M., and there would probably be no way of my sneaking upstairs. It seemed as though half the old senior class had already arrived! Naomi Mann and Bea Yosper, both great dramatic actresses now, with different names, were sitting at the bar, discussing Eddie Shade's latest dramatic poem. It has been set to music by Leo Czesniuk. Of course, when Leo plays it on his tuba, you can't hear all the words, but the poem is good!

Over at the other side of the lounge was Kay Landers, still busy making plans for a Boston appearance of Old Man Sinatra, on his farewell trip around the country. (And we thought he wouldn't last!)

Then there was that famous dead-pan comedian Jack Hussey, convulsing an interested group composed of Ballerina Mme. Theresa Lavioe, Air-Corps Captain Robert Burns, Historian Alfred Holland, and Engineer Harold Landy.

Not far from them was another interesting group, made up of Father Bernard Mulcahy; Leon Van Bellingham, who has dropped the Leon and become the head of the famous firm bearing his name, which upholsters the limosines of the New York elite; the great "Pepper" Martin, construction expert; Paul Burnham, football coach at Dartmouth; and Stanley Kay, his assistant. You may well imagine what a discussion was going on! And just as I turned to sneak into the elevator, I saw Bob Jacobs and Mike Debitteto rush over and join the merry group. Bob and Mike have started a very successful Five-and-Ten chain all over the country.

When I finally got into the elevator, I found that the operator was Donald Prendegast. He said that he liked his job, because the elevator that he runs is an express as far as the 20th floor. There's a fellow who is going up in the world! He told me that he'd just taken Don Keegan up to the 30th floor. Don is a traveller, now. We always said he'd go far, and sure enough, he has!

When we finally got to Penny's pent-house suite, I could hear the racket and the babble of voices. The walls were practically bulging out. Marty came out of the apartment with Sebastiano Tine, the famous after-

dinner speaker, and told me that Penny was hiding in an apartment downstairs so that she could rest for that night's performance. They disappeared around the corner, and I bravely plunged through the door, into that room, crowded with people all talking at once. Not many even noticed me, and those who did either fainted, or turned in the other direction. I saw Elinor Sandler, the great Cancer expert, conversing with Ruth Glazerman, who recently patented a new type of classroom-attendance checking form. Janice Sellars was talking excitedly to her old pal Pat Manchester. They were comparing notes on recipes and Baby clothes. Marion Palangian, Foreign Language Expert for the government, was hashing over the old days with Bernard Dunn, the seantor, and John Lanni, the radio announcer. I saw Barbara Brown, the Radcliffe Dean, conversing about purely academis subjects with Isabel McCracken, whose recent novel about education in Europe was such a hit in high literary circles. Claire Comparone, dietary expert, was laughing heartily with Caroline DeSimone, the successful secretary to some Wall St. Broker. It seems Gordon Smith, who now manages the Boston Braves (yeh, they still exist!), had told a very funny story that he had heard from Frank Wright, whose humorous anecdotes are known from coast to coast.

Through one of the doorways, I spotted Dr. Anthony Rossigno chatting quietly with Claire Mitchell, who is now an authority on the works of Shakespeare and his contemporaries. Dr. Evelyn Fischer was listening to a discussion between Dorothy Pettriccione, head nurse at the New York City Gen'l. Hospital, and Nurse Virginia Boocock. Joanna Kennis and Alice McQuillan, who hadn't seen one another for quite a while, were busily talking. I suppose it was all about their children, and the cute things they were saying. Publisher Eric Batty was walking towards me, I suddenly noticed. We chinned a little about the old Lawrencian, and at the mention of the Lawrencian, a familiar face turned to us, and it was Celia Froman, the head of the Froman School of Stenography. And Beatrice Pinto, dress designer, who had been talking to Celia, come over too. Before I even realized it, some of the others came over and joined the group. Joe Gawries, for instance, who had been describing his latest invention to John Ellis, photographic expert; and Greg Pulaski, attorney for Joyce Keneally's Broadway Productions; and Professors Mitchell Keamy and Bernard Sheean of Harvard; and Barbara Janson, wealthy New York socialite and hostess.

Gradually, though, the crowd started to thin out. They were going downstairs to eat, before going to the theatre. Eileen Sorreff stopped on her way out to say hello and goodbye. She is another very happily successful Business woman. Of course, you've probably seen the ads for her New York Department Store. She said that Elizabeth Noyes and Rhoda Nevins were unable to be there but sent their regards. The girls, who started in such a small way in their senior year in high school, are now running one of the most popular Theatre Night Clubs in New York. Dr. Gerald Cohen and socialite Eileen Jensky followed her out.

Finally, the Apartment was empty. I sank into an easy chair, and a few minutes later, Marty came back in with Penny. They were ready to leave for the theatre, and both looked rested. But I was so tired from the day's activities, that I told them I'd see them at the party. They went their way, and I went downstairs to our appartment.

The next thing that I remember is being awakened by Marty as he came in the door and slammed it. Yes! I slept right through the whole thing. I missed my chance at seeing the rest of our class members, so I am unable to report on many of them. However, this letter should give you a general idea of how the class members have turned out. All in all, I think that you will agree that ours was just about the finest class that any high school has ever had, or will ever have! We have come a long way, since our graduation, and made our marks in the world. Yet I feel that we still have much more to accomplish. And with that thought in mind, I am looking to the future confidently and hopefully, knowing that whatever comes our way we will meet it courageously, as one man, and overcome obstacles, and scale the highest heights of success.

I suppose that there will be quite a few who will feel hurt when they find that they have not been included in my report to you. But I hope that they will stop to realize that I didn't see many of them, and even if I had seen all of them, I wouldn't be able to write to you all about them, without making its length seem like that of "Gone With The Wind". (Even now I wonder if this letter may be too heavy for overseas mailing!)
I wish, though, that I might contact each of them at one time, and say to all of them:

> "All the best of luck to you, fellow classmates of 1944! May you be blessed with all that you wish for yourselves, and may you continue to be a credit to yourselves, and The Lawrencce High School!"

Regards and best wishes,

RALPH WARSHAW.

THE McINTOSH SCHOOL

SECRETARIAL AND ACCOUNTING TRAINING

Graduates of the Lawrence High School are eligible without examination for admission to the Secretarial and Junior Accounting courses offered by our school.

Graduates of the Commercial Department are eligible for admission to the Advanced Secretarial course.

SUMMER SCHOOL

8 Weeks Course Starting June 5.

6 Weeks Course Starting June 19

Fall Term in Day and Evening School Starts September 11.
Information by Mail or at the School Office.

THE McINTOSH SCHOOL

H. E. Petzold, Prin. E. T. Sheehan, Ass't. Prin.

801-814 Bay State Bldg., Lawrence, Mass.

THIS BOOK DESIGNED AND PRODUCED
UNDER THE SUPERVISION OF

BEE PUBLISHING COMPANY

13-15-17-19 CONCORD STREET,

Lawrence, Mass.

Publishers of

THE BEE

Every Friday.

QUALITY PRINTING AT PRICES YOU
CAN AFFORD TO PAY.

No Job Too Large — None Too Small.

Our Union Label Is Your Guarantee of Excellent
Workmanship and Proper Material

COMPLIMENTS OF

LORING STUDIO

All group pictures in this book compliments of Loring Studio

COMPLIMENTS OF

SERVICE WOOD HEEL COMPANY

There is no friend like a dollar in the Bank. Start Saving Early in life and establish a solid foundation.

Signed:

ATLANTIC CO-OPERATIVE BANK

2nd Floor, Bay State Building

Lawrence, Mass.

LAWRENCE CO-OPERATIVE BANK

21 LAWRENCE STREET

Lawrence, Mass.

MERRIMACK CO-OPERATIVE BANK

264 ESSEX STREET

Lawrence, Mass.

Members of the Federal Hame Loan Bank System

QUALITY BRANDS, INC

WHOLESALERS--IMPORTERS—RECTIFIERS

BEERS—WINES—LIQUORS

609 Common Street, Lawrence, Massachusetts

Retail Package Goods Store Located at 65 Broadway

and 594 Common Street

The Lawrence
EAGLE-TRIBUNE
Essex County's
Outstanding
Newspaper

WLAW
680 ON YOUR DIAL
"COLUMBIA'S
VOICE IN
NORTHERN
NEW ENGLAND"
5,000
Watts
Power

COMPLIMENTS OF

M. CARNEY COMPANY

COR. HAMPSHIRE AND COMMON STREETS,

LAWRENCE, MASS.

COMPLIMENTS OF

JERSEY ICE CREAM CO.

BAY STATE ROAD, LAWRENCE

MACARTNEY'S
UNIVERSITY CLUB SHOP

CATERING EXCLUSIVELY TO YOUNG MEN'S CLOTHES
AND ACCESSORIES IN THE SMARTEST
UNIVERSITY MANNER.

431 - 433 Essex Street

CURRAN AND JOYCE CO., INC.

Manufacturers of
GINGER ALES and SODA WATERS

COMPLIMENTS OF

The Mutual Savings Banks of Lawrence

BROADWAY SAVINGS BANK

COMMUNITY SAVINGS BANK

ESSEX SAVINGS BANK

LAWRENCE SAVINGS BANK

COMPLIMENTS OF

ARLINGTON TRUST COMPANY

305 ESSEX STREET

Member of Federal Deposit Insurance Corporation

ZUBER-CHOATE COMPANY

THE HOME OF FAMOUS NAMES
SOCIETY BRAND—MICHAELS STERN
QUALITY CLOTHES

Arrow Shirts—Hathaway Shirts—Varsity Pajamas
Interwoven Hosiery—Carter's Underwear—Stetson Hats
Hickok Products—Daniel-Hays Gloves—Jantzen Products

BUY QUALITY FROM A QUALITY STORE

ZUBER-CHOATE COMPANY

559 ESSEX STREET

COMPLIMENTS OF

HOLIHAN BROTHERS

COMPLIMENTS OF

THE EMPIRE

355 ESSEX STREET, CITY

COMPLIMENTS OF

F. M. and T. E. ANDREW

Incorporated.

REAL ESTATE and INSURANCE

Bay State Building

COMPLIMENTS OF

WEINER'S INC.

FAMOUS FOR FINE FURS

276 Essex Street, Lawrence, Mass.

COMPLIMENTS OF

Lt. E. F. McAuliffe, U. S. Army
Mary Louise Busby
Daniel F. McAuliffe
PFC. C. J. McAuliffe, U. S. Army

EUGENE F. McAULIFFE

FUNERAL DIRECTOR

Office Telephone 28458

137 LAWRENCE STREET LAWRENCE

HIGH SCHOOL STUDENTS ALWAYS WELCOME
AT SHAWSHEEN VILLAGE'S BEAUTIFUL

CRYSTAL BALLROOM

Home of Refined Dancing Entertainment, Featuring the Popular Maestro, ROLAND RUSSELL and His Clever Music-Masters in Sophisticated Rhythms.

ADMISSION 60c. Tax Included
Dancing Every Friday and Saturday.
Ballroom Open For Rental For All Occasions

For Rental of Ballroom Apply to Mr. Ben Babb, P. O. Box 41, Shawsheen Village, Andover, Mass.

COMPLIMENTS OF

MICHAEL J. SULLIVAN, INC.

COMPLETE HOUSE FURNISHERS

226 - 230 ESSEX STREET

LAWRENCE, MASS. Tel. 6157

COMPLIMENTS OF

A. B. SUTHERLAND COMPANY

LAWRENCE, MASS.

COMPLIMENTS OF

TREAT

HARDWARE CORPORATION

"THE HOUSE THAT STANDS FOR QUALITY"

882 ESSEX ST. 25 BROADWAY

DIAL 5118

PAN AMERICAN SHETLAND SUITS

BY HART, SCHAFFNER and MARX

KAP'S MEN'S SHOP

415 ESSEX STREET

LITTLE RED SCHOOL HOUSE

1156 OSGOOD STREET

NORTH ANDOVER

COMPLIMENTS OF

H. N. COLBY FUNERAL HOME

ADOLPH R. McLENNAN

Telephone 29368

COMPLIMENTS OF

M. J. MAHONEY

182 Hampshire Street

FUNERAL DIRECTOR

COMPLIMENTS OF

STERLING STORES

365 ESSEX STREET

THE YOUNG MEN'S CLUB

Y M C A

FULL PRIVILEGES GYMNASIUM, SWIMMING POOL, SHOWER BATHS, GAMES, ETC.

$10.00 PER YEAR

SEN. MICHAEL A. FLANAGAN

Bay State Building, City.

ATTORNEY-AT-LAW

MARUM KNITTING MILLS, INC.

Retail Store

15 Union St., Everett Mills Bldg.

STOCKINGS — SWEATERS

PARADISE RESTAURANT

198 Broadway

SPECIAL ATTENTION GVEN TO

BANQUETS AND SHOWERS

BUY BONDS FOR VICTORY

DRINK MILK FOR HEALTH

BE SURE IT'S HOOD'S

H. P. HOOD and SONS

425 MARKET ST., LAWRENCE, MASS

COMPLIMENTS OF

COLD SPRING BREWING CO.

LAWRENCE, MASSACHUSETTS

KNUEPFER and DIMMOCK

"The House Reliability Built"

286 ESSEX ST., LAWRENCE, MASS.

COMPLIMENTS OF

MORIN'S RESTAURANT

291 ESSEX ST., LAWRENCE, MASS.

COMPLIMENTS OF

BAY STATE MERCHANTS NATIONAL BANK OF LAWRENCE

Good Furniture At Moderate Prices

COMPLIMENTS OF

T. J. BUCKLEY COMPANY

284 ESSEX ST., LAWRENCE, MASS.

COMPLIMENTS OF

MERRIMACK VALLEY DISTRIBUTING COMPANY

H. J. UNWIN COMPANY

LUMBER

Cabinet Making — Builder's Finish

Store Fixtures — Frames and Windows

Office and Shop—116 SPRUCE ST.

Telephone 7853

DR. MAX D. BIER

46 Amesbury Street

DR. MICHAEL J. ARAKELIAN

248 Broadway

DR. CONSTANT CALITRI

351 Essex Street

DR. NICHOLAS F. ABODEELEY

416 Common Street

DR. HERBERT COULSON

125 South Broadway

DR. JOHN J. HARTIGAN

281 Haverhill Street

DR. W. E. NUTT

32 Lowell Street, Methuen

DR. JOSEPH J. FREEDMAN

46 Amesbury Street

DR. JOHN T. BATAL

281 Haverhill Street

DR. PHILIP W. BLAKE

107 Main Street, Andover

DR. WILLIAM J. CARROLL

281 Haverhill Street

DR. HERBERT A. FENTON

36 Winthrop Avenue

DR. CHARLES CURRIER

98 Main Street, Andover

DR. GEORGE L. LEMAITRE

629 Haverhill Street

DR. THEODORE F. GALATI

414 Essex Street

DR. EMIL JOSEPH GESING

85 East Haverhill Street

DR. JOSEPH F. GURRY

221 Bruce Street

ATTY. JAMES W. McMANUS

Bay State Building

ATTY. AUGUSTINE X. DOOLEY

316 Essex Street

DR. THOMAS V. UNIAC

46 Amesbury Street

Compliments of

JACK BATEMAN

DENIS W. DELANEY

Massachusetts Collector of Internal Revenue

CASEY'S PHARMACY

47 Loring Street

GEORGE W. HORNE CO.

613 Common Street

DR. WILLIAM A. HOPKINS

DENTIST

125 South Broadway

ATTY. HENRY J. COLLINS

Bay State Building

ROBERT V. O'SULLIVAN

Attorney-At-Law

507 Bay State Building, Lawrence

WILLIAM H. GLOVER

DRUGGIST

Bay State Building

Compliments of

GEORGE BATEMAN

JOHN J. FORREST, Inc.

DRUG STORE

449 Essex Street, Corner of Hampshire

CAPRI CAFE, Inc.

110 Essex Street

PATRICK'S REXALL DRUG STORE

122 South Broadway

A Good Store To Trade With

LAWRENCE FURNITURE CO.

Corner Essex and Franklin Streets

PURITAN TEA ROOM
RESTAURANT

The Most Popular Place in Lawrence

Dinners, Lunches, Ice Cream, Fountain Service
Telephone 25924

DR. MICHAEL A. LANDERS

DENTIST

Bay State Building

NEVINS AUTO CO.
134 West Street

Authorized Dealers for Pontiac and Oldsmobile. Every Time We Sell a Car We Make a Friend.

PEG'S
LAWRENCE GREETING CARD CENTER

Hosiery, Jewelry, Lingerie, Neckwear
Hosiery Repairing

364 Essex Street. Telephone 32304

ROOKS — FURRIERS
NEW SPORTSWEAR DEPT.

Skirts, Blouses, Sweaters, Dickies, Slacks, Jackets

387 Essex Street, Lawrence

CLEMENT J. CONNOR

Certified Public Accountant

313-314 Bay State Building, Lawrence, Mass.

Telephone 31779

Compliments of

JOHN J. HART, Jr.
107 South Broadway
Funeral Director

Compliments of

JULIUS B. EMMERT & SONS

FUNERAL DIRECTORS

FREDERICK E. ALLEN

FUNERAL DIRECTOR

402 Broadway, Lawrence, Mass.

Telephone 32427

UNDERWOOD-ELLIOTT FISHER CO.

277 Common Street

ADDING MACHINES, TYPEWRITERS

Compliments of

ALWAYS RELIABLE

WHITE - SINGER SHOP

213-215 Essex Street, Lawrence, Mass.

Compliments of

F. A. HISCOX & CO.

Compliments of

SAUNDERS' STUDIO

REP. MICHAEL J. BATAL
ATTORNEY-AT-LAW

Bay State Building, Lawrence

JOHN MOSCA

316 Essex Street

PUBLIC ACCOUNTANT

RAYMOND V. KEEFE
FUNERAL HOME

Service That Is Distinctive But Not Expensive.
Use of This Beautiful Funeral Home
At No Additional Cost.
141 SALEM STREET

Residence: 139 Salem Street. Tel. 7543
Lawrence, Mass.

Compliments of

JOSEPH F. BATEMAN

FUNERAL DIRECTOR
111 South Broadway. Tel. 4919
526 Andover Street. Tel. 5892

Compliments of

STAR and B. & M. TAXI

JEROME'S BOOTERY

375 Essex Street, Lawrence

Best Wishes to Class of 1944

EMELIA'S BEAUTY STUDIO
Emelia Sitko, Prop.

Room 310, Bay State Building, Lawrence
Telephone 26245

WINWAR & SONS, Inc.

152 Merrimack Street, Methuen, Mass.

Compliments of

A FRIEND

CROSS COAL CO.

Compliments of
FRANK E. SNOW, Inc.
Corner of West and Bradford Streets

LAWRENCE HIGH SCHOOL GIRLS
have bought Dress Fabrics at FARR'S for the past 30 years and are among our best customers today. We are always glad to serve you.

FARR'S——30 LAWRENCE STREET

Come to Hampton—Now Brightly Lighted
THE SEACOY
J. J. McDonnell. H St. and Ocean Blvd.

ROOMS, APARTMENTS, COTTAGES

Compliments of
MAROUN BROS. COMPANY
Wholesale Grocers

84 Walnut Street, Lawrence

Compliments
BROX'S DAIRIES

PASTEURIZED MILK AND CREAM
Ends the Quest for the Best
Phone Law. 29659 North Lowell Street

Compliments of

ROSE FRANK DRESS SHOPPE

Central Building

Compliments of

A FRIEND

Compliments of
RUSSEM'S
295 Essex Street, Lawrence

THE TYPEWRITER SHOP, Inc.
269 Common Street, Lawrence

Compliments of
SOREFF'S CLOTHING STORE
230 Essex Street

ROBERT "ROBY" MEIER
BICYCLES
56 Berkeley Street, Lawrence

THE A. L. COLE COMPANY
Stationers and Office Supplies. Estab. 1901
290 Essex Street. Tel. 4707—4008

Compliments of
MORSE SHOE STORE
479 Essex Street, Lawrence

Compliments of
DR. BERT SISKIND
575A Essex Street, Lawrence

Compliments of
ATTY. HARRY STEINBERG
Bay State Building

Compliments of
PREMIER THEATRE—570 ESSEX ST.

Compliments of
DOROTHY—MILLINERY
405 Essex Street, Lawrence

Compliments of
ALBERT V. KERR
Insurance. Bay State Building

SANDRA'S BEAUTY SHOPPE
Specializing in Thermique Waves
6 Loring Street, Lawrence. Tel. 34651

MCARMY BATAL SYIEK
Electric Needle Specialist
98 Bradford Street, Lawrence. Tel. 32356

Compliments of
DR. JOSEPH L. STEINBERG

VICTORY BEAUTY SHOP
31 Hampshire Street, Lawrence

FRED G. KAESSMANN
301 Essex Street, Bay State Building
PUBLIC ACCOUNTANT

MADISON BEAUTY SALON
232 Essex Street—Telephone 24484
Opp. Sears-Roebuck Co. Lawrence, Mass.

ANDREW WILSON CO.
616 Essex Street, Lawrence. Tel. 7109
SHEET METAL PRODUCTS

Compliments of
FRANK OATES & SON—FLORISTS
North Andover. Telephone 30491

Compliments of
ALFRED H. WAGLAND & SON—FLORIST
635 Broadway, Lawrnece

Compliments of
ELLIOTT'S—"THINGS FOR THE HOME"
Lawrence, Mass.

Compliments of
S. NOYES
Cross Street at Broadway

Compliments of
ALBERT L. PREVITE—FLORIST
788 Essex Street

Compliments of
JUSTINE'S—BEAUTICIAN

Compliments of
GUNNING'S DRUG STORE

Compliments of
SANDLER'S LUGGAGE SHOP

Compliments of
ANDREWS JEWELRY SHOP

WALSH'S DRUG STORE
Prescription Pharmacists
269 Jackson Street, Lawrence, Mass.

We Specialize in Sweaters for Men and Boys
EARLINGTON'S SWEATER SHOP
490 Essex Street, Lawrence, Mass.

Compliments of
NOONAN PRINTING CO.—PRINTERS
264 Essex Street, Lawrence

Compliments of
MEADOWBROOK FOOD STORE
Tower Hill

DR. A. JOHN ANSELMI
Podiatrist—Chiropodist
Room 602, Bay State Building, Lawrence

OUR ONLY STORE—JAMES R. KAY
Watchmaker—Jeweler—Engraver
37 Amesbury Street, Lawrence, Mass.

O. DeLUCA POULTRY STORE
Dressed Poultry—Fresh Farm Eggs
170 South Union Street, Lawrence

Best Wishes to the Class of 1944
GRECO'S FRUIT STORE
173 South Union Street, Lawrence

Cleaning ———— Pressing
CHARLES KELESHIAN—TAILOR
198 South Union Street, Lawrence, Mass.

Compliments of
JOHN J. BREEN—FUNERAL DIRECTOR
230 Hampshire Street. Telephone 28381

Compliments of
TOWERS MOTOR PARTS CO.
382 Broadway, Lawrence, Mass.

THE FINISH OF YOUR PORTRAIT
COMPARABLE WITH YOUR COMPLEXION

Your portrait is subject to keen scrutiny. It must do you justice; must make you appear your best; must embody good finish to portray fine skin texture .. .. .. an appealing complexion. They tell us PLOUF portraits have these qualities. Certainly none are made with greater care.

L. ERNEST PLOUF
PORTRAITS OF DISTINCTION

Haverhill Street at Franklin Street, Lawrence, Mass.

DR. JOHN, J. SULLIVAN
Bay State Building

Compliments to the L. H. S.
NEVILLE & O'KEEFE'S DRUG STORE
Cor. Union and Farnham St., Lawrence

KOCH, THE FLORIST
27 Woodland Court. Tel. 32018

Kodak Headquarters, in Lawrence
CAMERACRAFT SHOP, Inc.
576 Essex St. "Across from the Waldorf"

Compliments of
GEORGE BERMAN—REAL ESTATE
Bay State Building, Lawrence

M. J. BASSETT HARDWARE CO.
Paints—Varnish—Wall Paper
258-260-262 Park Street, Lawrence

Compliments of
CROSS BOOK SHOP
19 Lawrence Street, Lawrence

Insurance of Every Description
JNO K. NORWOOD & COMPANY
Bay State Building, Lawrence, Mass.

WHITWORTH'S
Complete Sports Outfitters
581 ESSEX STREET

S. A. BISTANY
Men's High Grade Clothing at Reasonable Prices
555 Essex Street, Lawrence, Mass.

Compliments of
JEANNETTE LECLERC'S SHOP
26 Lawrence Street, Lawrence, Mass.

Compliments of
N. BROWN SHOE CO.
21 Union Street

Compliments of
GORHAM'S MARKET
250 Lawrence Street

Compliments of
A FRIEND

Compliments of
"AL" WEINER
AL'S Radio and Furniture Co.

Our Best Wishes to the Graduates
CHANDLER'S FLOWER SHOP
162 Essex Street, Lawrence, Mass.

COMPLIMENTS OF

WEST END BEVERAGE COMPANY

15 MERRIMACK STREET, LAWRENCE, MASS.

Telephone 32406

THE BLUE AND WHITE

PUBLISHED BY THE CLASS OF 1944

LAWRENCE HIGH SCHOOL

LAWRENCE, MASS.